Laureate

1963

1 B4
2638

HOME
VISITOR
TO GO
QTR
BVROLET

Tom Carlisle

Can you believe this?
19 yrs after graduation
and I'm just now signing
this damn thing

Barry

5-22-82

THE

Spirit of 1963

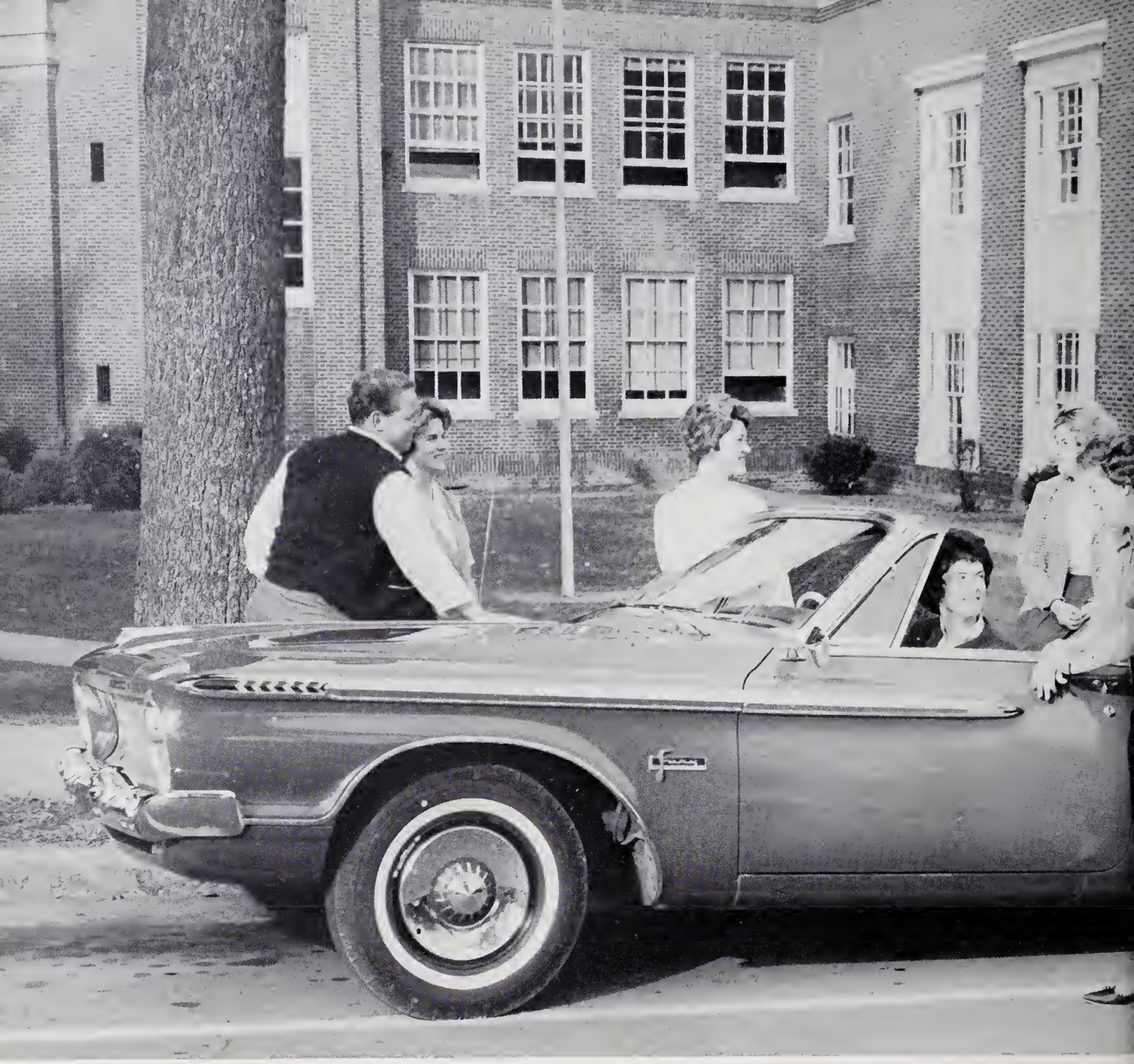

The Sixteenth Annual Edition
Published By

The Laureate Staff
Of
Hendersonville High School

Hendersonville, North Carolina
Mrs. Mary Atkins—Sponsor
Diana Stokes—Editor
Janice Denton—Business Manager

THE 1963

Laureate

Contents

Introduction

Administration

Classes

Activities

Athletics

Features

Advertisements

Foreword

THE SPIRIT OF 1963. . . . To capture such a thing requires both imagination and understanding. The spirit of a class or of a school is many things. . . . It is the fun and laughter prevalent at pep rallies and football games. It is the quiet that one finds in classes. It is the nostalgia connected with Junior-Senior and with seniors receiving their class rings. It is the solemn graduation exercises and the yell given by the rising seniors to denote their new position in the school.

THE SPIRIT OF 1963 is many things. . . . It is the constructive thoughts and actions that we have shared in our classes multiplied hundreds of times over.

It is each student, his hopes, wishes, ideals, and dreams.

THE SPIRIT OF 1963 is you.

A New Year Begins . . .
And Within Us Grows A Spirit

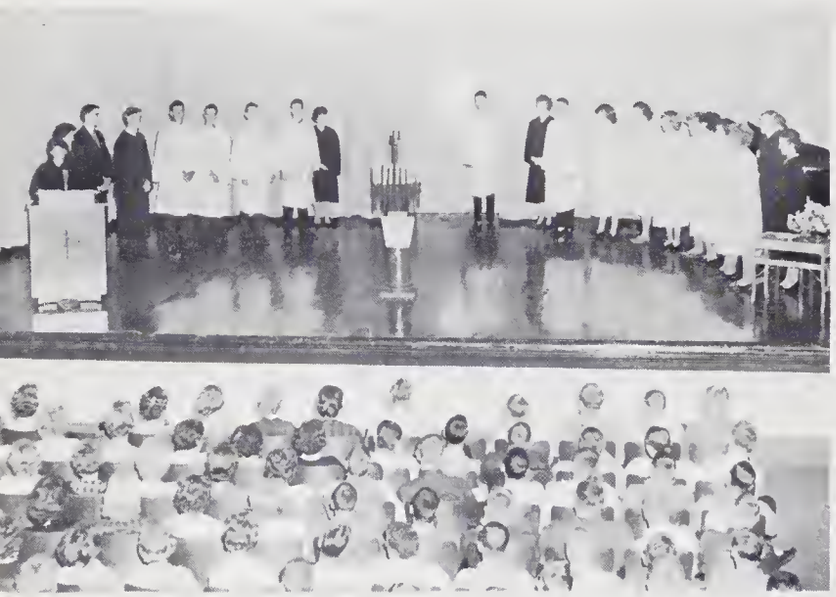

Students work hard and attain honors in various fields.

Citizen of the Month award

Of Pride
And Accomplishment

Solemn seniors march out the last time, making room for the Class of 1963.

Red and White Day is held to boost school spirit.

We Gain Much From A Routine Of Classes

Our new library adds beauty to H. H. S.

Teachers open new worlds of learning to H. H. S. students.

And Departmental Achievements . . .

Competition Boosts Sportsmanship And School Spirit

Ronda Ellinger reigns at 1962 Powder Puff Bowl.

Juniors entertain Seniors in the fanciful and fabulous world of ONCE UPON A TIME.

Special Events Highlight Our Year

Honor Society Luncheon

We Remember Many Happy Moments

Junior-Senior. . .Awards Assembly. . .LAUREATE Day. . .Sophomore Tea. . .Student Council Elections. . .Powder Puff Bowl. . .Club Inductions. . .Senior Play. . .Band Performances. . . Christmas Dance. . .Homecoming. . .Senior Steps. . .Class Yells. . .Football and basketball games. . .Publication Banquet. . .Caps and Gowns. . .Senior Rings. . .

As We Bid Goodbye To H. H. S.

Alma Mater

Hail to the Red and White!
Hail to our Alma Mater;
Ready we stand, to her just demand
To keep our future bright.

Sing Carolina's praise!
Hendersonville always!
Loyal and eager stand we now,
Pledged to the Red and White.

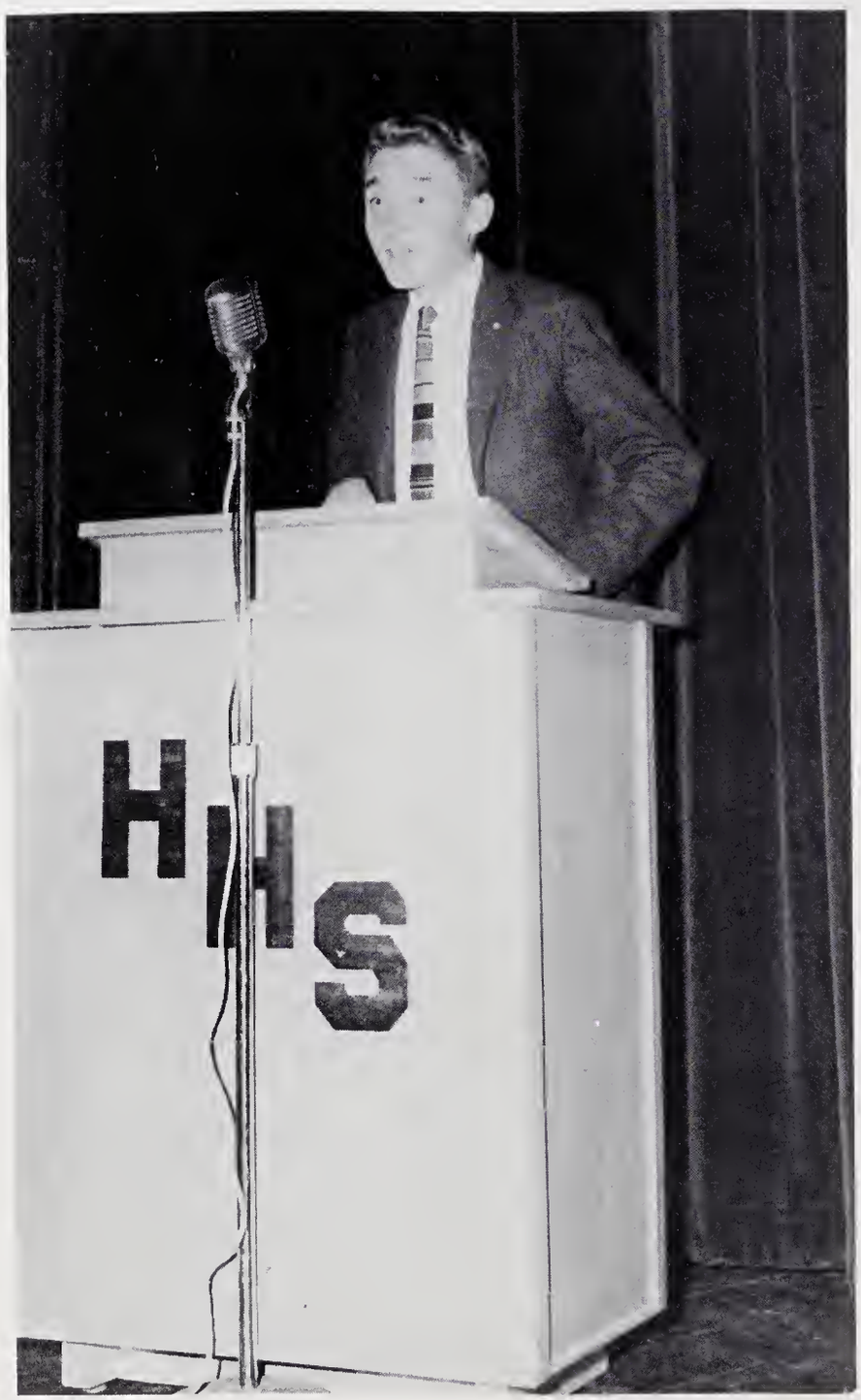

Dedicated To . . .

Mr. Ralph C. Wiggins

In gratitude for his thirteen years of unselfish work as a teacher of agriculture and sponsor of the Future Farmers of America, for his interest in and guidance of his many students, and for his friendly attitude, we, the LAUREATE Staff of 1963, sincerely dedicate this sixteenth edition of the LAUREATE to Mr. Wiggins.

Administration

Ever On Call, City School Board

Complex School System

Mr. Roy Johnson, Chairman

School Board members are a vast company, more than 140,000 strong, united by common hope, by faith in human achievement, by mutual concern that the doors of opportunity stand open for every child, youth and adult. It is not an easy task. Membership on a Board of Education is not for the faint of heart. Service on the Board of Education is not the kind of thing for which bands parade and play--but it is American to the core. The responsibilities are large and opportunities for service are unlimited.

The successful discharge of all responsibilities that rest upon the Board of Education is dependent in great measure upon the wisdom of the graduates of its schools.

SEATED, left to right: Mr. Roy Johnson; Mr. Ben Prince; Mr. John Gregory. STANDING, left to right: Mr. Hugh Randall, Superintendent; Mr. George Wing III; Mr. C. E. Livingston.

Members And Administrators

THE LAUREATE, a book of fond memories, serves as a reminder of educational opportunities made possible by the adult community. It also serves as a reminder of our responsibility to provide these opportunities for future generations. May the inspirations contained herein develop in each of us a desire to serve even better each succeeding generation. The real value of this publication cannot be measured in dollars and cents but in terms of the story it tells to others and preserves for those who told it.

Hugh D. Randall

Mr. Hugh D. Randall
Superintendent of City Schools

Congratulations to the Laureate Staff

It is your privilege to collect, organize, and record the significant incidents and events of life in your school.

This has been well done Your product, THE LAUREATE, will preserve and reflect the moods and accomplishments of your school for many years to come. The value of your work will increase with the passing of the years.

The greatest reward we receive for our study, for our work, and for all expended energies is the realization of a job well done. I am sure you can be justly proud of your work.

C. M. King

Mr. C. M. King
Director of Instruction

Mr. R. Hugh Lockaby
Principal

Many people receive a new LAUREATE with mixed emotions. For the Seniors it marks the end of a high school career; yet it marks the beginning of a new adventure for them and promotions for underclassmen. While the Seniors may be sad with thoughts of leaving, I hope they will look back on four very successful years that will help them to attain a happy and successful life with many fond memories of H.H.S.

Sincerely,

R. Hugh Lockaby

Experts In The Offices Perform Varied Tasks

Mrs. Gail Johnson
Secretary to Mr. Lockaby

Mrs. Ruby Brookshire
Secretary to Mr. Randall

Mrs. Helen Bartlett
Secretary to Mr. King

Mrs. Westmoreland and Mrs. Price are most helpful in guiding our students.

Counselors Offer Valuable Assistance

Mrs. Billie Jean Capps
Secretary to Counselors

Mrs. Price, Guidance Director, and Mrs. Westmoreland, Senior Counselor, endeavor to help all students with their problems. The guidance services at H. H. S. are divided into three sections:

1. Educational: advice in courses of study, grades, and courses needed for graduation.
2. Vocational: Presentation of materials for help in choosing a career, and help in checking individual qualifications for a certain career.
3. Personal: help with student's personal problems.

The guidance department is also in charge of administration of the majority of testing programs.

Mrs. Lucille Allen-A. B. . . .English, MacMurray College, Jacksonville, Illinois, Freshman English, Advisor of F.T.A.

Mr. A. A. Atkins-B.S. . . .English, Appalachian State Teachers College, Boone, North Carolina, World History, Typing.

Mrs. Mary F. Atkins-B. S. . . .Business, Western Carolina College, Cullowhee, North Carolina, Business, Sponsor of LAUREATE, Business Advisor to RED AND WHITE.

Mr. H. H. Blankenship-M.A. . . .Science, University of North Carolina, Chemistry, Physics, Aureospace, Driver's Training, Coach.

Mrs. Mildred Brown-A.B. . . .Social Studies, University of Illinois, Urbana, Illinois, American History, Advisor of Junior - Senior.

Mr. Roberts N. Brown-B. S. . . .M.E.D., University of Tampa, University of North Carolina, University of Florida, History, Coach, Sponsor of Student Council.

Mr. Harold Cline-A.B. . . .Physical Education, Catawba College, Catawba, North Carolina, Physical Education, Mathematics, Coach,

Mrs. Christine Croft-A. B. . . .English, Bob Jones University, Greenville, South Carolina, Junior English, Reading Improvement, Advisor to Student Council, Advisor to Junior-Senior.

Mr. William G. Day-B.S. . . .Engineering, Clemson College, Clemson, South Carolina, Distributive Education.

Mr. Thomas E. Gaffigan-B. S. . . .Mathematics, Social Science, Asheville-Biltmore, Western Carolina College, Asheville & Cullowhee, North Carolina, Algebra I and II.

Mrs. Nell Gaffney-B. S. . . .Home Economics, University of Georgia, Athens, Georgia, Eighth Grade, Eighth Grade Counselor.

Mrs. Fleeta H. Gibbs-M. A. . . .Latin, Mathematics, English, Peabody College, Nashville, Tennessee, Latin I and II, Sponsor of Latin Club.

Science Department

Explaining about stamens, pistols, and petals is a part of Miss Shealy's and Miss Sierra's jobs.

Tommy, I've greatly appreciated your co-operation in English 12. Best wishes to you forever and always,

Sincerely,
Miss Gibbs

Miss Lois M. Gibbs-B.A., M.A. . . . Spanish, English, Sociology, and Education, University of North Carolina, Western Carolina College, Chapel Hill and Cullowhee, North Carolina, Spanish, English 10 and English 12.

Miss Geraldine Hensley-B.S., M.A. . . . Physical Education, Western Carolina College, Cullowhee, North Carolina, General Business, Physical Education, Assistant Girls Coach.

Mrs. Ellen Hobbs-B.S. . . .Art Education, Kutztown State College, Kutztown, Pennsylvania, Art, Civics.

Mr. Kenneth Hysong-B.S. . . .United States Naval Academy, Annapolis, Maryland, Plane Geometry, Algebra.

Mrs. Martha H. Irving-B.S. . . .Music Supervision, Muskingum College, New Concord, Ohio, Eighth Grade Music, High School Chorus.

Mrs. Cecil S. Kessler-B. S. . . .Education, Radford College, Radford, Virginia, Librarian.

Mr. Dale Lappin-A.B. . . .Art, Marion College, Marion, Indiana, French, Sponsor of French Club, Sponsor of F.T.A.

Mr. James Laughter-B.S. . . .Social Studies, Western Carolina College, Cullowhee, North Carolina, Eighth Grade, Coach.

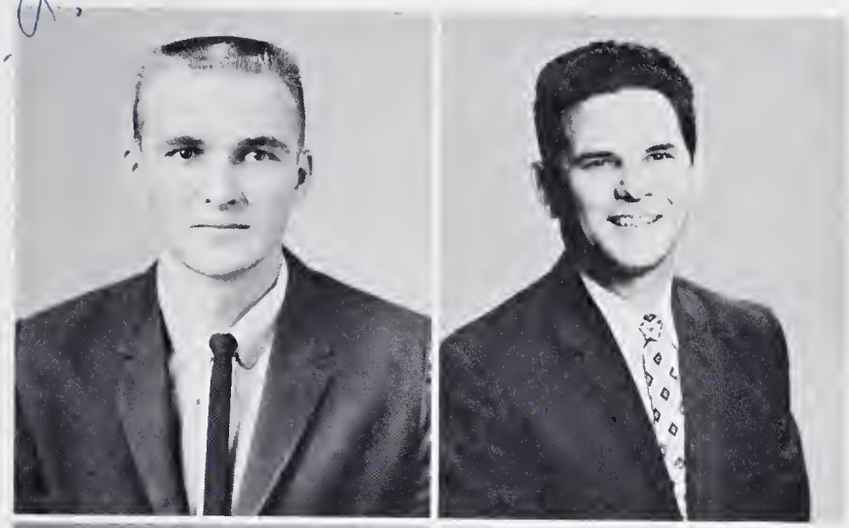

Mr. John B. Livingston-B.S. . . .Industrial Arts, Social Science, Western Carolina College, Cullowhee, North Carolina, Industrial Arts, Drafting.

Mr. Earl Martin-B.M., N.N. . . .Music, Conservatory of Music, Cincinnati, Ohio, Band.

Mr. Norman Messeroll-B.S. . . .Physical Education, University of Tennessee, Knoxville, Tennessee, Athletic Director, Business Math.

Miss Sara Oates-A.B. . . .Mathematics and Latin, Winthrop College, Rock Hill, South Carolina, Ninth Grade Special Education.

Math Department

Discussing a tricky theorem are Mr. Hysong, Mr. Gaffigan, and Mr. Swofford.

Mr. Thomas E. Orr-B.A. . . .English, Social Studies, University of North Carolina, Chapel Hill, North Carolina, Eighth Grade English and History, Ninth Grade English.

Mr. James Pardue-B.S. . . .Physical Education, Western Carolina College, Cullowhee, North Carolina, Eighth Grade, Coach.

Mrs. Elizabeth H. Price-B.A., M.A. . . . Guidance, Randolph Macon Woman's College, Lynchburg, Virginia, University of North Carolina, Chapel Hill, North Carolina, Psychology, Counselor, Sponsor of NATIONAL HONOR SOCIETY.

Miss Rosalind Shealy-B.S. . . .Biological Science, Clemson College, Clemson, South Carolina, General Science, Biology.

Mrs. Marie Shipp. . .Religious Education, Brenau College, Gainsville, Georgia, University of Georgia, Athens, Georgia, Bible, Sponsor of Bible Club.

Miss Jacquelyn Sierra-B.S. . . .Physical Education, Florida Southern College, Lakeland, Florida, General Science, Biology, Sponsor of Cheerleaders.

Mr. David E. Sitton-B.S. . . . Social Studies, Western Carolina College, Cullowhee, North Carolina, Eighth Grade.

Mr. James R. Stewart-A.B. . . .English, Furman University, Greenville, South Carolina, Sophomore English, Sponsor of Senior Play.

Mr. Harry Swofford-B.S. . . .Mathematics, Lenoir Rhyne College, Hickory, North Carolina, Solid and Trigonometry, Algebra, Plane Geometry.

Miss Charlotte Turner-B.S. . . .Home Economics, Madison College, Harrisonburg, Virginia, Home Economics, Family Living, Sponsor of F.H.A. and Junior-Senior.

Mrs. Chicora Westmoreland-A.B. . . . English, Winthrop College, Rock Hill, South Carolina, Senior English, Senior Counselor, Psychology, Sponsor of the RED AND WHITE.

Mr. Ralph C. Wiggins-B.S. . . .Agriculture, Clemson College, Clemson, South Carolina, Agriculture, Sponsor of F.F.A.

English Department

Don't forget 5th period - English 12.

Examining the new books for the English Department are Miss Gibbs, Mrs. Croft, Mr. Orr, Mrs. Allen, Mrs. Westmoreland, and Mr. Stewart.

The sixty-four page educational magazine of the teaching profession, NEA Journal, has a feature article in the September issue on our sophomore English teacher, Mr. James R. Stewart.

Mr. Stewart was recently elected vice-president of the North Carolina Educational Association of Classroom Teachers. A North Carolina teacher was selected because the state leads all others in association membership gains.

Mr. Stewart has served four years on the state's Classroom Teacher's Association Executive Council, and before becoming vice-president he was secretary of the state association. He is past president of both the CTA and NCEA Department of English Teachers.

He is a candidate for President of the State Classroom Teacher's Association for the year 1963-64.

Foreign Language Department

Discussing the pros and cons of French and Spanish [illegible] Mr. Lappin and Miss Gibbs.

Social Studies Department

Looking up an important histor[illegible] date are Mr. [illegible] and Mrs. Brown.

Juniors and Seniors take tests for college [illegible] scholarships [illegible]

Classes

NATIONAL MERIT FINALISTS

Diana Rozier, Kathy McQueen, Trudi Edenfield.

MOREHEAD SCHOLARSHIP FINALIST

Jim Wadsworth

Outstanding Seniors Receive Special Honors

1962 COMMENCEMENT MARSHALS

Carolyn Todd, Diana Stokes, Abie Cox, Diana Rozier, Jim Wadsworth, Johanna Wiggins, Kay Holly.

Senior Officers

PRESIDENT
Abie Cox

SECRETARY Carole Carson
TREASURER Sandra Wells

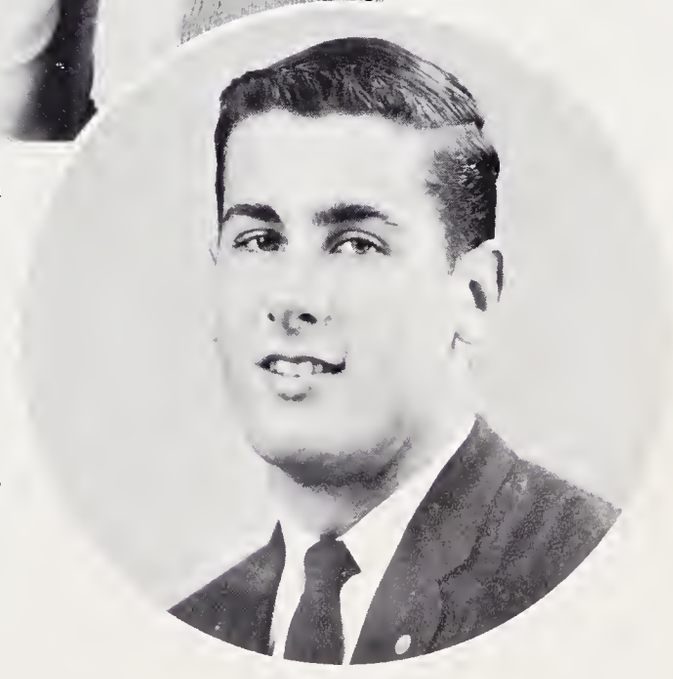

VICE-PRESIDENT
Jim Hysong

98 Seniors In The Class Of 1963

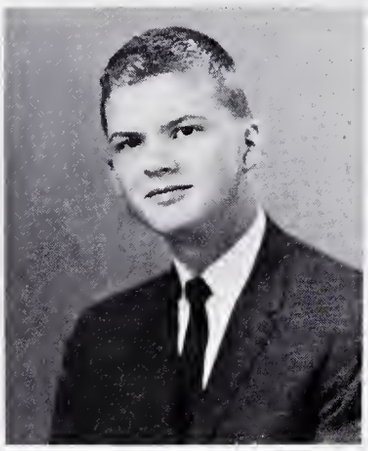

THOMAS FRANKLIN ADCOX-"Power to act and skill to accomplish. . .has intelligence and sincerity."

RUTH ANNE AUSTELLE-"Her eyes can speak and understand. . .always has something witty to say."

MORRIS BURTON BAGWELL - "Will power, loyalty to duty. . .a personality as warm as the blue of his eyes."

AUDREY JANE BARNWELL-"Those who bring sunshine to the lives of others cannot keep it from themselves. . .has lovely blonde hair."

MICHAEL BARRY BECKERMAN-"A clever man turns great troubles into little ones and little ones into none at all."

RICHARD BLAKE-"Little said and much accomplished."

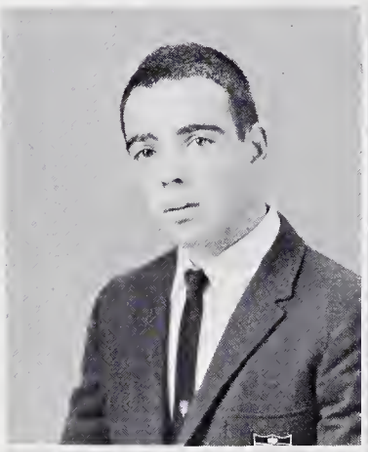

LEWIS CAMPBELL BOYD, JR.-"Has never met a stranger. . .his charm and personality have won him many friends."

FRANKLIN MOORE BRIGGS-"A sincere manner which impresses and wins all."

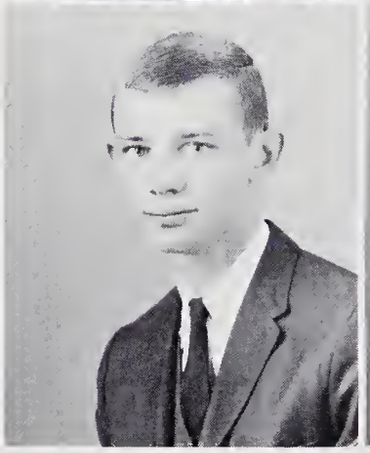

BARBARA LOUISE BROOKSHIRE-"Sweeter than the springs of old, fairer than was ever told."

VICTORIA ANN CAIRNES-"All the world's a stage. . .laughs her way through every day."

HILLIARD LOGAN CARLISLE, JR.-"Whosoever would be a man must be a non-conformist."

CAROLE ANNE CARSON-"Beauty is in her actions, personality, and appearance. . .even Cupid is her slave!"

Because of their active participation in many activities, Janice and Evans were chosen Best-All-Round Seniors.

Best-All-Round Seniors Are Janice Denton And Evans Thibodeau

Seniors Most Likely To Succeed Are

Diana Stokes And Abie Cox

Having shown their ability to work and to lead, Diana and Abie are considered the Seniors Most Likely to Succeed.

CARROLL COATES-"An attitude of kindness and cheerfulness."

NICHOLAS WORTH CONNOR-"Forever a friend and forever friendly. . .known for his smile."

BRENDA DALE CORN-"Beneath a calm exterior there lies a wealth of deviltry. . .petite and neat."

SARAH RUTH CORN-"In goodness there are all kinds of wisdom. . .a melodious voice."

ABRAM JONES COX III-"To know him is to love him. . .his intelligence and personality will make him one of the great men."

SARAH JANE CUNNINGHAM-"Here's to the girl with big brown eyes, here's to the charmer whose dimples we prize! Vivacious and sparkling."

JUDITH ELAINE DAVIS-"True to her work, her words, her friends. . .an attractive style."

RONALD GUY DELLINGER-"A joyful laugh the key to his personality. . .can always cheer you up."

Because Pat and Ted have demonstrated talents in music and other fields, they are considered the Most Talented Seniors.

Elected Most Talented Are Pat Stiffler And Ted Etherington

Seniors Work Hard, Have Responsibility Of Leading The School

JANICE SHARLEAN DENTON-"Pretty to talk with, witty to walk with, and a pleasure, too, to think on."

EDITH ETRULIA EDENFIELD-"Dignity, composure, ease. . .a way of serving others."

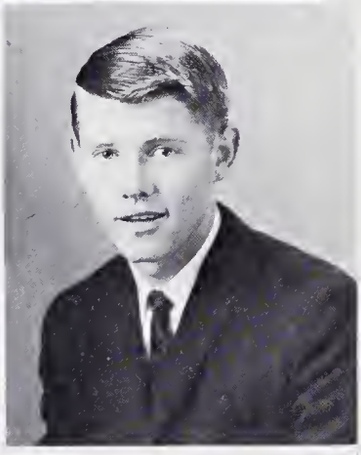

THEODORE LEIGHTON ETHERINGTON- "Has proved himself a true friend and leader. . .lots of personality!"

ROBERT DANE FREEMAN-"He has the ability to accomplish much. . .fun-loving and entertaining."

WILLIAM MAX GARREN-"Generous and kind by nature. . .always willing to lend a helping hand."

GAIL MARIE GILLGAM-"Looks like an angel, acts like one too, but who can tell what an angel will do!. . .soft and shining as moonlight."

BETTY JO GREENE-"As happy as a morning in springtime. . .musically talented."

SUSAN CISLER GRIFFIN-"Eyes like the blue of the sky, face like the dawn. . .a happy girl."

Most School Spirited Are Linda James And Calvin Hyder

Linda Lou and Calvin exemplify school spirit in all of their activities.

JUDITH ANN HAMMACK-"Her understanding heart has endeared her to all of us. . .always bubbling over!"

NANCY HARBERSON- "Graceful and talented . . .lovely as the day."

MARY JULIA HAWKINS-"All love, all liking, all delight. . .she finds beauty everywhere."

REX EDWARD HENDERSON-"Light-hearted and happy. . .never fails to be courteous and nice."

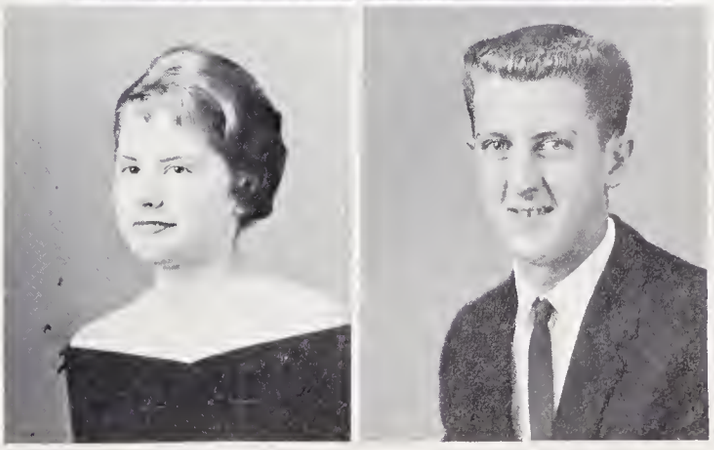

CARMEN VERLIE HICKS-"A light-hearted and happy person is she."

CLARK HENRY HILD-"As tall as his heart is big and even nicer. . .personality plus."

NANCY PHYLLIS HILL-"Sweet as a love song . . .one like her is always well liked."

MYRA LOUISE HOLLAMON-"Everything lovely, she's witty and fair. . .intelligent and versatile."

Susan and Barry are always full of fun. The Class of 1963 chose them Wittiest Seniors.

Our Wittiest Seniors Are Susan Griffin And Barry Hollingsworth

The Seniors Chosen Most Friendly Are Jo Wiggins And Ronnie Dellinger

Because of their happy and friendly personalities, Jo and Ronnie are Friendliest Seniors.

BARRY EDWARD HOLLINGSWORTH-"A happy-go-lucky guy. . .never too busy to say hello."

DOROTHY KATHRYN HOLLY-"To speak kindly of others, however great their imperfections, is the greatest charity in the world. . .industrious and friendly."

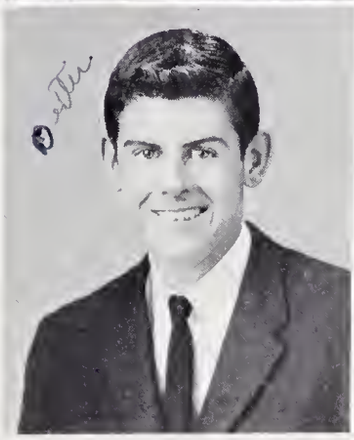

RYAN DEXTER HOOPER-"Cute looks and personality. . .none friendlier than he."

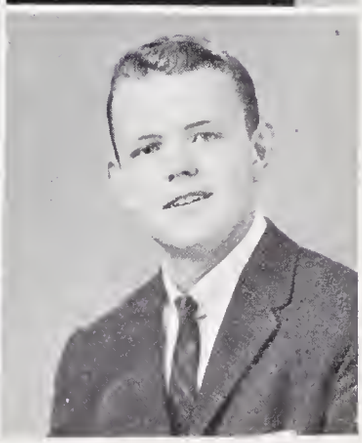

JAMES PIERCE HORTON, JR.-"Only in true strength can gentleness be found. . .original wit plus understanding."

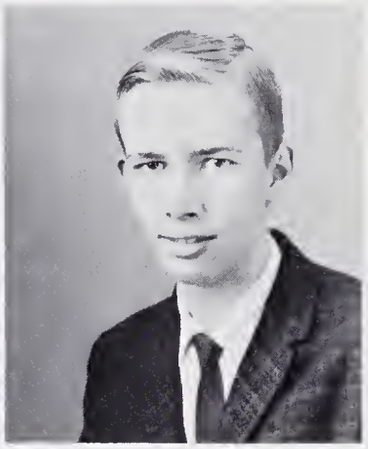

GERRY BARTLETT HUNT-"Subtle humor, cute looks, and mischief in his eye. . .adds to school spirit."

RONALD BUDDIE HYDER-"An outward reserve . . .a true gentleman at heart."

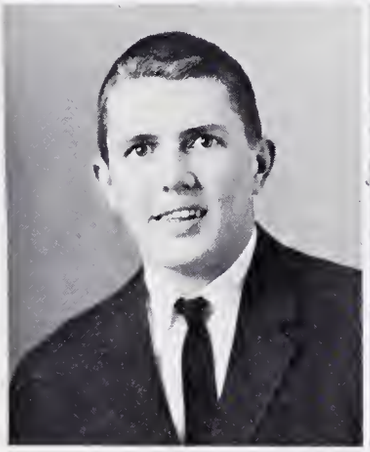

CALVIN GAY HYDER-"Always laughing, never sad; sometimes naughty, but never bad. . .has the friendship of all."

LARRY STEPHEN HYDER-"A good worker, but likes to have his fun too. . .never hurried or worried."

Ann and Dane were elected Best Dressed because of their attractive clothes and sense of style.

Elected Best Dressed Are Ann Austelle And Dane Freeman

JAMES BARTON HYSONG-"Handsome, athletic, and intelligent. . .born for success he seems, the world is his."

LINDA JOYCE JACKSON-"Graceful and useful in all she does. . .a sincere and pleasing way."

LINDA LOU JAMES- "Peppy, loving, joyful, sweet . . .just to know her is a treat!"

ETHEL MAE JOHNSON-"With the brightest of eyes and the brownest of hair. . .has the quality of sympathy."

Sincerity and charm make Gail and Greg the Seniors with the Best Personalities.

Gail Rowe And Greg Pittillo Have The Best Personalities

Kay Noffz And Tony Heminway Are Chosen The Cutest Seniors

Because of their charming looks and pleasing ways, Kay and Tony were elected Cutest Seniors.

LINDA RAY LOWE- "There is nothing more beautiful than the cheerfulness on her face. . . an attractive smile."

PATRICIA BERNICE LYDA-"Fashioned so slenderly young and so fair."

LINDA WILSON MAGNESS-"Charming way, winning smile, dancing gracefully all the while."

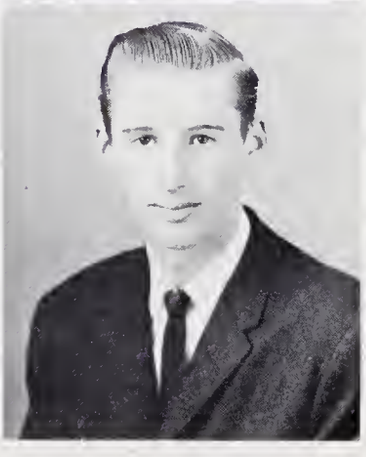

STEPHEN EARL MASON-"Truly a nice guy. . . a courteous and agreeable manner."

JAMES ANDREW MEYER-"Changes from dignity to deviltry. . .a smile in his eye."

LOIS SARAH MICHALOVE-"Gaiety is the gift of few. . .always on the go!"

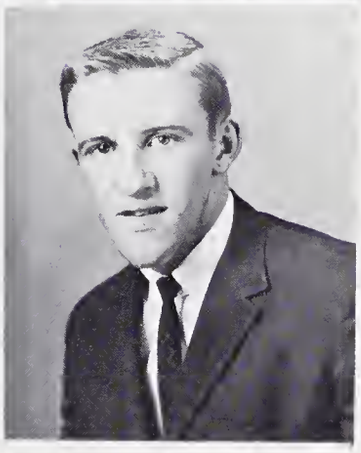

MERRY ELIZABETH MORGAN-"Pretty and pleasant. . .nearly always calm and mild."

HARVEY WILLIAM McCALL-"The bravest are the tenderest. . .the loving are the daring."

OLIVE KATHRYN McQUEEN-"Brilliant, gay, and kind. . .her fun sparkles like champagne."

MARY KAY NOFFZ-"Hands of artists bring us beauty. . .as cute and charming as she is talented and intelligent."

JOYCE ANN PADGETT-"A smile as golden as her hair. . .speaks expressively."

PHYLLIS MIAMI PATTERSON-"All that's best of dark and bright meet in her smile and in her eyes."

Choosing The Right College Is An Important Decision For Seniors.

The Most Dependable Seniors Are Carolyn Todd And Morris Bagwell

Carolyn and Morris know how to handle responsibility. They were elected Most Dependable Seniors.

JOHN MILTON PERRY-"Knowledge is that which raises one man above another."

LINDA ELAINE PETTET-"The deep blue eyes of springtime. . .a heart of courtesy."

BOYD GREGORY PITTILLO- "More of a man than the boy permits. . .a smile for every boy, two for every girl."

MARGARET KAREN POTTS-"Not very tall, in fact quite small, her good nature is loved by all."

Most Intellectual Seniors Are Diana Rozier And Jim Wadsworth

Diana and Jim have the ability to succeed in anything they undertake. They have been chosen Most Intellectual Seniors.

NANETTE ELIZABETH PRICE-"Shares the joys of everyone she knows. . .is made of love and friendship."

MICHAEL RICHARD REX-"His eyes are the mirror of his soul. . .always courteous."

JUDY RUTH RHYMER-"Nearly always laughing . . .a delightful personality."

MARY GAIL ROWE-"I will not refuse to do the something that I can do. . .a delight to know and work with."

The Best Looking Seniors Are Carole Carson And Jim Hysong

Everyone can see why Carole and Jim were chosen Best Looking Seniors of the Class of 1963.

DIANA LYNNE ROZIER-"Elegant as simplicity and warm as ecstasy. . .originality, service, and knowledge."

KATHERINE ANN SENTELL-"The power to be useful, devotion to a cause. . .an air of dignity."

SHARON THALIA SEWELL-"Small and bright. . . a good mind combined with gaiety."

SAMUEL RICHARD SHIPMAN- "Beneath the armor of wit and deviltry there lies a nice boy."

JUDITH LOUISE SHOPE-"People like this make life brighter. . .sincerity and sweetness."

MICHAEL TERRY SHOWALTER- "Always laughing and having a good time. . .known for his friendliness."

SUSAN ELIZABETH SMITH-"Dimpled smile and dancing eyes. . .a spirit of fun and laughter."

PATRICIA STIFFLER- "Her every tone is music's own. . .her humor bubbles like a fountain and dances like light."

Everyone always enjoys the company of Sarah and Bill. They are considered Most Popular by their classmates.

Chosen Most Popular Are

Sarah Cunningham And Bill Drake

DIANA JUNE STOKES-"The power of insight, imagination, and vision. . .the grace of a perfect life seems to have fallen upon her."

RONALD MICHAEL STRANGE-"Good-looks set off by striking blue eyes and a winning smile."

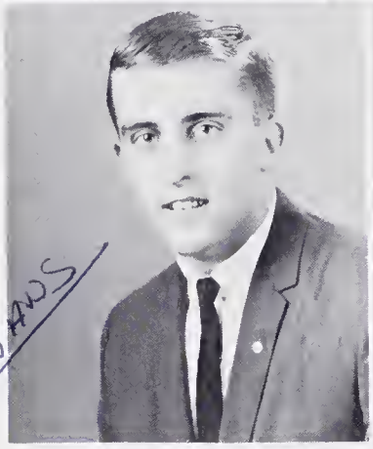

JAMES EVANS THIBODEAU-"One of the best as an athlete, leader, and friend."

TILDON CASIUS THOMAS-"Carefree and mischievous. . .can find humor in any situation."

NINA CAROLYN TODD- "The power to appreciate, to value, and to love. . .has charm and personality."

JAMES ALLAN WADSWORTH- "Reason and judgment make him a leader. . .his outstanding qualities are numerous."

MARY VIRGINIA WATTS- "Lovely eyes and a smile to match. . .gives her best to every job."

SANDRA LOUISE WELLS-"Quiet, wise, and good . . .as pure in thought as angels are."

Seniors Have Privileges Of Going Off-Campus For Lunch And Receiving Class Rings.

JOHANNA WIGGINS- "Kindness, sympathy, an understanding way. . . brightens any room she enters."

JOHN TERRELL WILKINS III-"Always genuinely interested in what you have to say. . .quiet and sincere."

ROY LEONARD WRIGHT, JR.-"Forever a gentleman. . .sincerity wins him many friends."

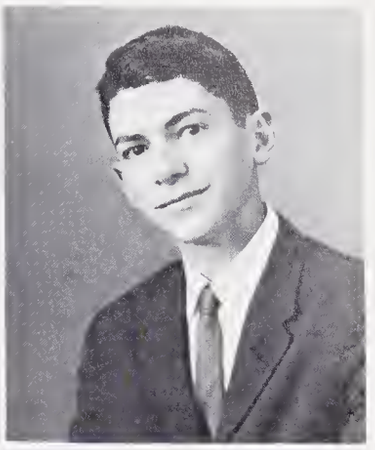

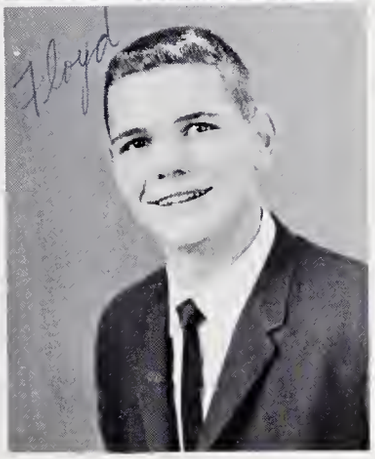

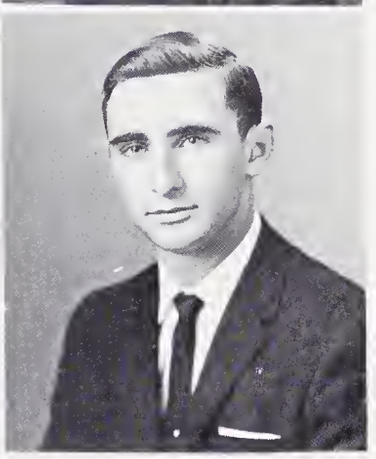

FLOYD EDWARD WONDISFORD-"Brown eyes that are always smiling . . .a sunny disposition."

NORMAN JUDSON WORSHAM-"Enthusiasm is the life of his soul. . possesses a sincere smile."

Oscar Corn Voted Most Athletic Senior

An outstanding record in sports makes Oscar Most Athletic boy.

Senior Directory

THOMAS FRANKLIN ADCOX- Math Club 1; Latin Club 2; Football 3; Track 3, 4; Fire Committee 4; Key Club 4; Basketball Manager 4; History Award 3.

RUTH ANNE AUSTELLE- Music Club 1; Bible Club 2; Library Club 3; D.E.C.A. Club 4; Best Dressed Senior Girl 4.

MORRIS BURTON BAGWELL- Track Manager 1; Homeroom President 3; French Club 3; Junior-Senior Floor Committee Chairman 3; LAUREATE Homeroom Representative 3; Student Council 4; Key Club 4; Most Dependable Senior Boy 4.

MICHAEL BARRY BECKERMAN- Music Club 1; Football Manager 2; Tennis 3, 4; French Club 3.

STEPHEN M. BLACK- Bible Club 4; D.E.C.A. Club 4.

RICHARD BLAKE- North Wilkesboro High School: Football 1; Basketball 1.

LEWIS CAMPBELL BOYD, JR.- Blue Ridge School for Boys: Class Vice-President 1; Basketball 1; Golf 1, 2; Socker 1; Hendersonville High School: Library Club 3, 4.

FRANKLIN MOORE BRIGGS- Basketball 1; F.F.A. 3; Bible Club 4.

BARBARA LOUISE BROOKSHIRE- Music Club 1; Homeroom President 2; Secretary of Biology Club 2; Leadership Clinic 2; Athletic Council 2; LAUREATE Homeroom Representative 2; Pep Board 2; French Club 3; RED AND WHITE Assistant Circulation Manager 3; RED AND WHITE Circulation Manager 4; Civil Defense Committee 4.

VICTORIA ANN CAIRNES- Music Club 1; Bible Club 2, 3; Chorus 3, 4; Biology Club 2.

HILLIARD LOGAN CARLISLE, JR.- Basketball 1.

CAROLE ANNE CARSON- Music Club 1; Biology Club 2; F.H.A. 2, 3; Homecoming Court 3; Cheerleader 3, 4; Junior-Senior Chairman 3; Apple Festival Representative 4; Cheerleader Captain 4; Student Council 4; Pep Board Chairman 4; Homecoming Queen 4; French Club 4; LAUREATE Staff 4; Best-Looking Senior Girl 4; Christmas Princess 4; Senior Class Secretary 4; Social Committee 4.

CARROLL M. COATES, JR.- Flat Rock High School: Student Council 1; Homeroom President 1; East Henderson High School: Library Club 3; Hendersonville High School: F.F.A. Reporter 4.

MARIAN JANE CONNELL- Andrew Lewis High School: Sports Club 1, 2; Dramatics Club 2, 3; Cheerleader 3; Hendersonville High School: D.E.C.A. Club 4.

NICHOLAS WORTH CONNOR- D.E.C.A. Club Vice President 4.

BRENDA DALE CORN- F.H.A. 2, 3; Bible Club 2, 3, 4; Library Club 3; Chorus 3.

OSCAR LEE CORN- Homeroom Treasurer 1; Baseball 1, 2, 3, 4; Football 1, 2, 3, 4; Homeroom Vice-President 4; Most Athletic Senior Boy 4.

SARAH RUTH CORN- Chorus 2, 3; Bible Club 3, 4; Bible Award 3; Bible Club Program Chairman 4; D.E.C.A. Club Secretary 4; District D.E.C.A. Club Nominating Committee 4.

ABRAM JONES COX III- Hall Fletcher Junior High: Student Council 1; Baseball 1; Basketball 1; BLUE AND WHITE 1; Junior Rotarian 1; Junior Red Cross 1; Hendersonville High: Latin Club 2; Basketball 2, 3, 4; Track 2, 3, 4; Track Captain 2, 3; Football 3; Student Body Vice-President 3; Key Club 3, 4; National Honor Society 3, 4; Chief Commencement Marshal 3; Homeroom President 3; Key Club President 4; Senior Class President 4; A.F.S. Foreign Exchange Student to Turkey 4; LAUREATE Sports Editor 4; Most Likely to Succeed Senior Boy 4.

SARAH JANE CUNNINGHAM- Music Club 1; Pep Board 2; Biology Club 2; Cheerleader 3, 4; Library Club 3; Homeroom Vice-President 4; French Club Secretary 4; Homecoming Queen Candidate 4; Most Popular Senior Girl 4.

JUDITH ELAINE DAVIS- Math Club 1, 2, 3; Latin Club 2; Biology Club 2; Chorus 1, 2, 3, 4; Bible Club 4; Secretary Bible Club 4; French Club 4.

RONALD GUY DELLINGER- Basketball Manager 1; Track Manager 1; Freshman Class President 1; Pep Board 1; Dramatics Club 3, 4; Homeroom Secretary-Treasurer 4; LAUREATE Staff 4; RED AND WHITE Homeroom Representative 4; Student Council 4; Powder Puff Queen 4; Friendliest Senior Boy 4.

JANICE SHARLEAN DENTON- Homecoming Court Candidate 1, 4; Student Council 2; F.H.A. 2, 3, 4; RED AND WHITE Staff 3, 4; Delegate F.H.A.S.C. 3; Chorus 3, 4; LAUREATE Business Manager 4; FHA Vice-President 4; Best-All-Around Senior Girl 4.

WILLIAM NATHAN DRAKE- Basketball Manager 1; Football 1; Baseball 4; Basketball 1, 2, 3; Sophomore Class President 2; Student Council 2; Latin Club 2; Key Club 3, 4; Track 3, 4; Homeroom President 4; French Club 4; French Club Vice-President 4; Most Popular Senior Boy 4.

EDITH ETRULIA EDENFIELD- Math Club 1, 3; Math Club Secretary 1; Latin Club 2; F.T.A. 3, 4; Delegate W D F T A 3; Library Club 3; 4; Delegate NCHSLA 3; Junior Red Cross 3; Library Bulletin Board Co-Chairman 3; French Club 4; Homeroom Secretary-Treasurer 4; Co-Class Editor LAUREATE 4; Delegate N. C. Editor's Roundtable 4; Point Board 4; Library Club President 4; RED AND WHITE Exchange Editor 4; National Merit Scholarship Semi-Finalist 4; Honor Society 4.

THEODORE LEIGHTON ETHERINGTON- Burnt Hills High School, Burnt Hills, N. Y.: Football 1, 2; Band 1, 2; Student Council 1, 2; School Paper 2; All-County Band 2; Track 2; Hendersonville High School: Band 3, 4; Track 3, 4; Band Council 4; LAUREATE Staff 4; Homeroom President 4; Student Council 4; Latin Club 4; French Club 4; Key Club 4; Most Talented Senior Boy 4.

ROBERT DANE FREEMAN- Basketball 1, 2; Track 1, 2, 3, 4; Homeroom Officer 1; Football 2, 3, 4; French Club 2; Key Club 3, 4; Library Club 4; Best Dressed Senior Boy 4.

WILLIAM MAX GARREN- Football 1; Track 1; F.F.A. 2, 3, 4; F.F.A. Sentinel 3; F.F.A. President 4.

GAIL MARIE GILLGAM- Music Club 1, Biology Club 2; French Club 3; Chorus 3; F.H.A. 4.

BETTY JO GREENE- Band 1, 2, 3, 4; All-State Band 2, 4; French Club 4.

SUSAN CISLER GRIFFIN- Biology Club 2; Junior-Senior Entertainment Chairman 3; Chorus 3; Cheerleader 4; Homecoming Court 4; Wittiest Senior Girl 4.

JUDITH ANN HAMMACK- F.H.A. 2; Homeroom President 3; Chorus 3, 4; RED AND WHITE Staff 4; Library Club 4; Chairman Library Club Refreshment Committee 4; RED AND WHITE Homeroom Representative.

NANCY HARBERSON- Freshman Class Secretary 1; Homeroom President 1; Track 1; Music Club 1; Homecoming Candidate 1, 3; Majorette 1, 2, 3, 4; Majorette Captain 2, 3, 4; French Club Secretary 3; LAUREATE Staff 4; Dramatics Club 4; Library Club 4.

MARY JULIA HAWKINS- Library Club 3; French Club 4; National Honor Society 4.

ANTHONY HEMINWAY- Palm Beach High School, Palm Beach, Florida: Class Historian 1; Football 1, 2, 3; Letterman's Club 1; Honorary Civitan 2; Track 3; Hendersonville High School: Track 4; Cutest Senior Boy 4.

REX EDWARD HENDERSON- F.F.A. 3, 4; D. E. C. A. Club 4.

CLARK HENRY HILD- Brooklyn Technical High School, New York City: Homeroom President 1; School Patrol Officer 1; Library 1, 2; Broadcasting Squad 1, 2; Homeroom Vice-President 2; Hendersonville High School: Baseball 3, 4; Track 3, 4.

NANCY PHILLIS HILL- Math Club 1; F.H.A. 2; Pep Board 2; Biology Club 2; Library Club 3; Assistant Business Manager of RED AND WHITE 3; Business Manager RED AND WHITE 4.

MYRA LOUISE HOLLAMON- Math Club 1; Latin Club 2; F.T. A. Bulletin Board Chairman 3; Junior Red Cross 3; A.F.S. Semi-Finalist 3; Elections Committee 3; Handbook Committee 3; Jr.-Sr. Program Committee Chairman 3; Red Cross Council Bulletin Board Chairman 3; Student Council 4; Homeroom President 4; F.T.A. President 4; RED AND WHITE Staff 4; French Club 4; National Honor Society 4.

BARRY EDWARD HOLLINGSWORTH- Bible Club 4; Wittiest Senior Boy 4.

DOROTHY KATHRYN HOLLY- Math Club 1; RED AND WHITE Staff 2, 3, 4; Latin Club 2; F.T.A. 2, 3, 4; Homeroom Treasurer 2; Junior Red Cross 3; National Honor Society 3, 4; A.F.S. Semi-Finalist 3; Commencement Marshal 3; Delegate NCNHSC 3; National Honor Society President 4; F.T.A. Treasurer 4; French Club Treasurer 4; Library Club 4; Student Council 4.

RYAN DEXTER HOOPER- Band 1, 2; F.F.A. 3, 4; F.F.A. Secretary 4.

JAMES PIERCE HORTON, JR.- Football 1, 2, 3; Basketball 1; Music Club 1; French Club 2; Bowling Team 2; Homeroom Vice-President 3.

GERRY BARTLETT HUNT- Homeroom President 1; Football 1; Basketball 1; Chorus 2, 3; Powder Puff Court 3; Homeroom Vice-President 4.

RONALD BUDDIE HYDER- Latin Club 3.

CALVIN GAY HYDER- Football 1; Homeroom Vice-President 2; Powder Puff Court 4; Most School Spirited Senior Boy 4.

LARRY STEPHEN HYDER- F.F.A. 2.

JAMES BARTON HYSONG- J.E.B. Stuart High School, Falls Church, Va.: Student Council 1; Homeroom Vice-President 1; Basketball 1; Baseball 1; Hendersonville High School: Student Council 2, 3, 4; Football 2, 3, 4; Basketball 2, 3, 4; Baseball 2, 3, 4; Homeroom Vice-President 3; Key Club 3, 4; Jr.-Sr. Entrance Committee Chairman 3; Key Club Secretary 4; Honor Society 4; Best-Looking Senior Boy 4; Basketball Captain 4.

LINDA JOYCE JACKSON- Latin Club 3; Bible Club 3, 4; Bible Club Award 3; Library Club 4; Library Club Treasurer 4; Bible Club Vice-President 4; RED AND WHITE Homeroom Representative 4.

LINDA LOU JAMES- Track 1; Homeroom Vice-President 1; Homeroom President 2; Homeroom Intramural Representative 2, 3; Biology Club 2; LAUREATE Homeroom Representative 2; Cheerleader 3, 4; Junior Red Cross 3; Athletic Council 3; French Club 4; Most School Spirited Senior Girl 4; Bible Club 4.

ETHEL MAE JOHNSON- French Club 3; Bible Club 3, 4; Bible Club Activities Chairman 3; Bible Club President 4.

SAMUEL BENTLEY JUSTUS- Baseball 1; Football 1, 2, 3, 4; Basketball Manager 1; Basketball Timekeeper 2.

LINDA RAY LOWE- French Club 3; Library Club 4; Chorus 4.

PATRICIA BERNICE LYDA- Homeroom Secretary 2; Bible Club 3, 4; Library Club 4; F.H.A. 4.

LINDA WILSON MAGNESS- Music Club 1; Homeroom President 1; Majorette 1, 2, 3, 4; Majorette Co-Captain 1; Biology Club 2; French Club 3; F.H.A. 4; F.H.A. Project Chairman 4.

HARVEY WILLIAM McCALL- Football 1, 2, 3; Homeroom President 1; Track 1; Basketball 2, 3, 4; Homeroom Treasurer 2; Baseball 4.

OLIVE KATHRYN McQUEEN- A. W. Radford High School, Honolulu, Hawaii: Homeroom President 1; Student Council 1; Programs and Assemblies Committee 1; Freshman Executive Council 1; Awards Committee 1; Future Nurses of America 1; Honorary Latin Society 1; Warner Robins High, Warner Robins, Georgia: Regents Club President 2; Student Government Constitution Committee 2; Regents Club Vice-President 2; Student Council 3; Football Sponsor 3; Regents Club Activities Committee Chairman 3; Hendersonville High School: RED AND WHITE Staff 3, 4; F.T.A. 4, Dramatics Club 4; National Merit Semi-Finalist 4; LAUREATE Homeroom Representative 4.

JAMES ANDREW MEYER- Basketball 1, 2, 3, 4; Student Council 1, 3; RED AND WHITE Staff 1, 2, 3, 4; Student Council 1, 3; Class Treasurer 2; Homeroom Treasurer 3; F.F.A. 3; French Club 4.

LOIS SARAH MICHALOVE- Music Club 1; Band 1, 2; Biology Club 2; Tri-Hi-Y 2; Math Club 2; RED AND WHITE Homeroom Representative 2; Library Club 3, 4.

MERRY ELIZABETH MORGAN- Student Council 1, 2; Homeroom Secretary 1, 2; WDNCSCC Hospitality Committee 1; Biology Club Vice-President 2; Delegate Leadership Clinic 2; Library Club 3, 4; Delegate NCHSLA 3; Place Committee Chairman NCHSLA 3; Homeroom Vice-President 4; LAUREATE Staff 4; Citizen of the Month Committee 4; Library Club Program Chairman 4; Sanitation Committee 3.

MARY KAY NOFFZ- Student Council 1; RED AND WHITE Homeroom Representative 1, 3; Bulletin Board Committee 2; Latin Club 2; Junior-Senior Wall Committee Chairman 3; Social Committee 3; LAUREATE Homeroom Representative 3, 4; Fire Committee 3; LAUREATE Senior Editor 4; French Club 4; F.T.A. 4; Honor Society 4; Delegate FHASC 4; F.H.A. Historian 4; Basketball 2; WDNCSCC Page 1; Scrapbook Committee 4; Cutest Senior Girl 4.

JOYCE ANN PADGETT- David Millard Junior High School, Asheville, N. C.: Homeroom President 1; Majorette 1; Hendersonville High School: Homecoming Candidate 2; Homeroom Treasurer 2; Biology Club 2; French Club Vice-President 3; F.H.A. 4; Social Committee 4.

PHYLLIS MIAMI PATTERSON- Landis High School: Assistant Cheerleader 1; Homecoming Court 1; F.H.A. Pianist 2; Assistant School Pianist 2; Glee Club 2; East Henderson High School: Glee Club 3; F.H.A. 3; Annual Staff 3; Henderson High School: D.E.C.A. Club Treasurer 4.

JOHN MILTON PERRY- Latin Club 3; Key Club 4; D.E.C.A. Club 4.

Senior Directory

LINDA ELAINE PETTET- Chorus 3, 4; Bible Club 3, 4.

BOYD GREGORY PITTILLO- Football 1, 2, 3, 4; Basketball 1, 2; Baseball 1, 2, 3, 4; Freshman Class Treasurer 1; French Club 3; Key Club 4; Senior Boy with Best Personality 4; Junior-Senior Ceiling Committee Chairman 3.

MARGARET KAREN POTTS- Redford High School, Detroit, Michigan: Junior High Newspaper 1; Future Nurses of America 2, 3; Red H-Y Scholarship Award 2, 3; F.N.A. Vice-President and Treasurer 3; Y-Teens Treasurer 3; Aealians 3; OUTPOST Headline Editor and Ad Manager 3; National Honor Society 3; Quill and Scroll 3; Hendersonville High School: F.T.A. 4; National Honor Society 4.

NANETTE ELIZABETH PRICE- Music Club 1; Bible Club 1, 2, 3; F.H.A. 1, 2, 3; Biology Club 2; Dramatics Club 3, 4; D.E. C.A. Club Business Manager 4.

JUDY RUTH RHYMER- Bible Club 1, 4; Music Club 1; Biology Club 2.

MARY GAIL ROWE- Band 1, 2; Math Club 1, 3; Math Club President 1; Student Council 3; Junior Red Cross 3; Library Club Bulletin Board Chairman 3; Library Club 3, 4; Latin Club 3; F.T.A. 3, 4; Library Award 3; Delegate NCHSLA 3; RED AND WHITE Homeroom Representative 3; Student Body Secretary 4; Senior Girl with Best Personality 4; RED AND WHITE Art Editor 4; Library Club Secretary 4; National Honor Society 4; Homeroom President 4.

DIANA LYNNE ROZIER- RED AND WHITE 1, 2, 3, 4; Math Club Vice-President 1; Homeroom President 1; F.T.A. 2, 3, 4; Latin Club 2; RED AND WHITE Assistant Editor 3; F.T.A. Vice-President 3; Student Council 3; National Honor Society 3, 4; Delegate N.H.S. Convention 3; Graduation Marshal 3; RED AND WHITE Co-Editor 4; French Club 4; National Merit Semi-Finalist 4; National Honor Society Secretary 4; Point Board 4; Most Intellectual Senior Girl 4.

KATHERINE ANN SENTELL- Basketball 2; F.H.A. 3, 4; French Club 3; Delegate F.H.A.S.C. 3, 4; F.H.A. President 4; LAUREATE Staff 4; Fire Committee 4.

SHARON THALIA SEWELL- Track 1; F.H.A. 2, 3; F.H.A. Treasurer 3; Bible Club 3, 4; Library Club 4.

SAMUEL RICHARD SHIPMAN- Music Club 1; LAUREATE Homeroom Representative 2; Biology Club 2; Library Club Reporter 3, 4; Delegate NCHSLA 4.

JUDITH LOUISE SHOPE- Majorette 1, 2, 3, 4; French Club 3; Bible Club Treasurer 4; Junior-Senior Favors Committee Chairman 3.

MICHAEL TERRY SHOWALTER- Homeroom President 2.

SUSAN ELIZABETH SMITH- Scotia-Glenville High School, Scotia, N. Y.: Class Treasurer 1; Booster Club 1; Glee Club 1; Hendersonville High School: Homeroom Treasurer 2; Latin Club 2; Cheerleader 3, 4; Homeroom President 4; Captain of Cheerleaders 4; Student Council 4; Junior-Senior Entrance Committee Chairman 3.

PATRICIA STIFFLER- RED AND WHITE Homeroom Representative 1, 2; Band 1, 2, 3, 4; Point Board 2; All-State Band 2, 3, 4; Band Council 3, 4; Junior-Senior Music Committee Chairman 3; Band Secretary 4; Drum Majorette 4; Most Talented Senior Girl 4.

DIANA JUNE STOKES- Student Council 1, 4; Homeroom Officer 1, 3; Sophomore Class Secretary 2; Latin Club 2; Basketball 2; Athletic Council 2; Junior Class Treasurer 3; Library Club 2, 3; Math Club 2, 3; State Treasurer of NCHSLA 3; Graduation Marshal 3; Elections Committee 3; Honor Society 3, 4; LAUREATE Editor 4; Honor Society Vice-President 4; French Club 4; Elks' Leadership Scholarship Contestant 4; Senior Girl Most Likely to Succeed 4.

RONALD MICHAEL STRANGE- Football 1, 2, 3; Homeroom Vice-President 1; Homeroom President 2, 3; Pep Board 3.

JAMES EVANS THIBODEAU- Freshman Class Vice-President 1; Homeroom Secretary 1, 4; Football 1, 2, 3, 4; Basketball 1, 2; Baseball 1, 2, 3, 4; Homeroom Vice-President 2, 3; Key Club 2, 3, 4; Delegate to District Key Club Convention 2, 3; Key Club Treasurer 4; Best-All-Round Senior Boy 4.

TILDON CASIUS THOMAS- Blue Ridge School for Boys: Basketball 2; Baseball 2; Hendersonville High School: Chorus 2, 4; Homeroom Sergeant at Arms 4.

NINA CAROLYN TODD- Math Club Secretary 1; Class Vice-President 2, 3; Latin Club 2; FTA 2, 3, 4; RED AND WHITE Staff 2, 3, 4; Homeroom Treasurer 2; Student Council 3, 4; Elections Committee Chairman 3; Point Board 3, 4; Point Board Chairman 4; Homeroom Vice-President 3; F.T.A. Secretary 3; RED AND WHITE Associate Editor 3; Graduation Marshal 3; National Honor Society 3, 4; Delegate NHSC 3; A.F.S. Finalist 3; Homeroom Secretary-Treasurer 4; RED AND WHITE Co-Editor 4; National Honor Society Treasurer 4; French Club 4; Library Club 4; Most Dependable Senior Girl 4.

JAMES ALLAN WADSWORTH- Tennis Team 1, 2, 3, 4; Math Club 1, 3; Latin Club 2; Delegate Red Cross Leadership Training Center 2; Junior Class President 3; Key Club 3, 4; Library Club 3; Honor Society 3, 4; Student Council 3; Junior Red-Cross Vice Chairman 3; Delegate Civitan Human Relations Conference 3; Delegate Youth Fitness Convention 3; Commencement Marshal 3; French Club 4; Student Body President 4; Most Intellectual Senior Boy 4; Delegate NCSCC 4.

MARY VIRGINIA WATTS- Homeroom Secretary 2; Library Club 2; Homecoming Court 2; Delegate NCHSLA 2; Homeroom Treasurer 3; Point Board 3; Chorus 3, 4; French Club 4; LAUREATE Staff 4; Pep Board 4; Delegate Editor's Roundtable 4.

SANDRA LOUISE WELLS- Math Club 1; F.H.A. 2, 3, 4; Latin Club Treasurer 2; Red Cross Council 3; RED AND WHITE Staff 3, 4; Homeroom Secretary 3; RED AND WHITE Feature Editor 4; French Club 4; Bulletin Board Committee 4; Senior Class Treasurer 4; National Honor Society 4.

JOHANNA WIGGINS- F.H.A. 1, 2, 3, 4; Homeroom Vice-President 1; Homeroom President 2, 3; F.H.A. President 2; Tri-County F.H.A. Vice-President 2; Student Council 2; Junior Class Secretary 3; F.H.A. Degree Chairman 3; Citizen-of-the-Month Committee 3; RED AND WHITE Staff 3, 4; D.A.R. Citizenship Award 3; Commencement Marshal 3; Student Body Treasurer 4; Tri-County F.H.A. Degree Chairman 4; LAUREATE Staff 4; Elks Leadership Scholarship Contestant 4; Miss Hi Miss 4; Most Friendly Senior Girl 4.

FLOYD EDWARD WONDISFORD- Chaney High School: National Forenic League 1; Student Council 1.

NORMAN JUDSON WORSHAM - Homeroom President 1; French Club 2; Football 3.

REX EDWARD HENDERSON
Born February 25, 1944
Died December 18, 1962

Senior Activities

LAUREATE staff rides in homecoming parade.

Homecoming Queen Candidates are a featured part of the parade.

College Day helps seniors determine the right college.

Junior Officers

President
Kenny Shipman

Marian
Dotson
Treasurer

Debbie
Murray
Secretary

Vice President
Ollie Johnson

Jesse Andrews
Dan Barber
Larry Blythe
Beverly Brackett
Mike Bradshaw

Linda Sizemore
Wally Brittain
Buddy Brock
John Brookshire
Steve Brown

Juniors Co-ordinate Aims; Promote High Standards

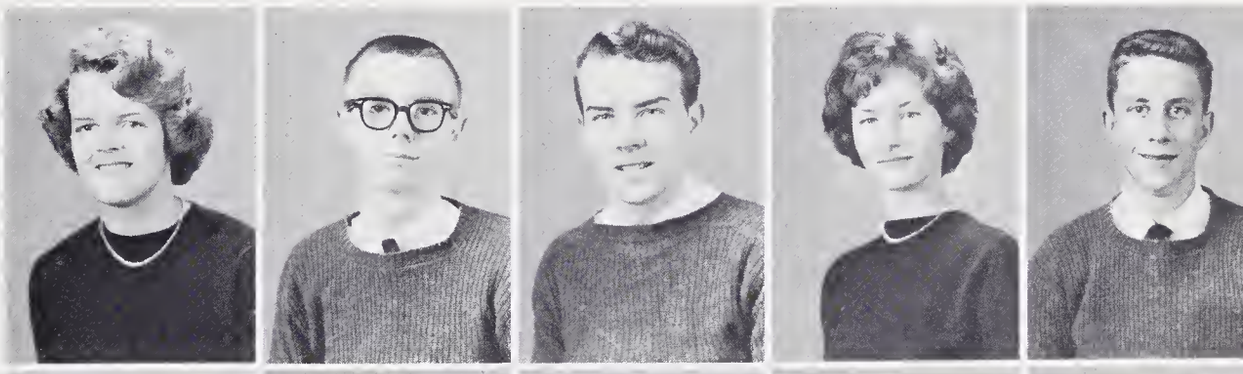

Carol Bryson
Harry Byers
David Cagle
Pat Carlisle
Bill Chapman

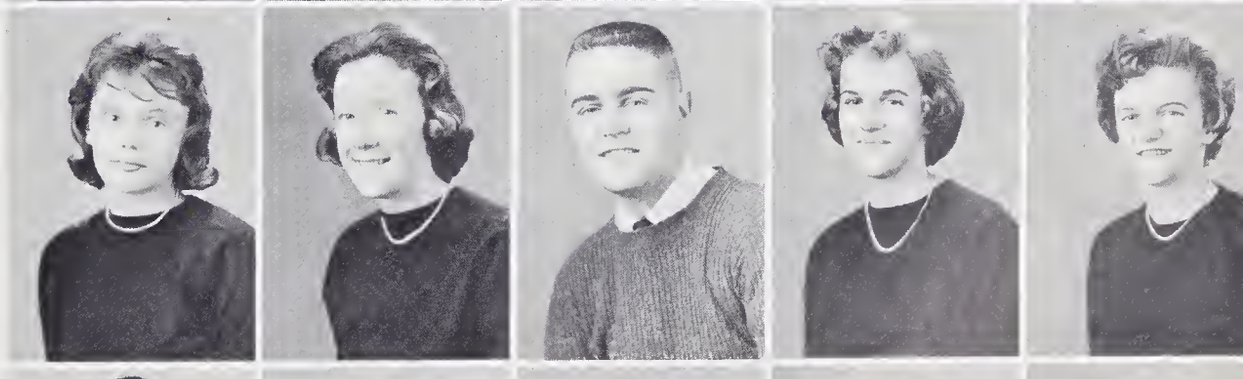

Brantley Claris
Barbara Clayton
Jacob Clouse
Ruth Collins
Barbara Corn

Karen Council
Laura Crawford
Barbara Cree
Cynthia Croft
Donna Crouch

Wanda Crowell
Jane Dahmer
Susan Darby
Marian Dotson
Charles Dowsett

Dickie Drake
Gail Drake
Bill Dwyer
Mike Fain
Virginia Fortescue

Top 5 Per Cent Of The Junior

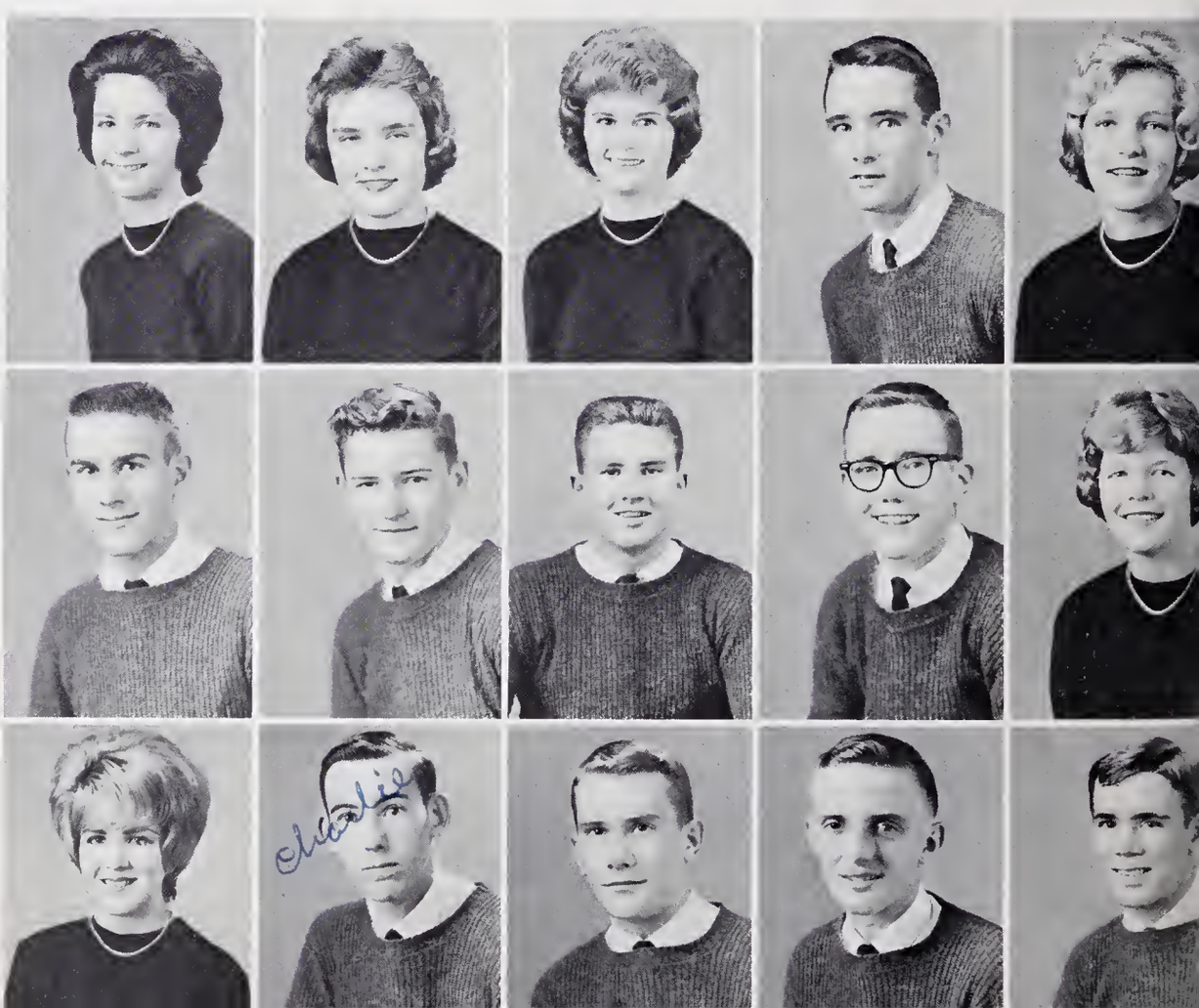

Debbie Gamble
Carola Garren
Pat Garren
John Godehn
Liz Gregory

David Hadden
Jimmy Hall
Tom Hardee
Mike Harper
Carol Henderson

Sandra Honeycutt
Charles Hunter
Lecter Hyder
Don Jackson
Berry Johnson

Juniors always enter actively into the rough-and-tumble fun of the Powder Puff Bowl.

Class Inducted Into Honor Society

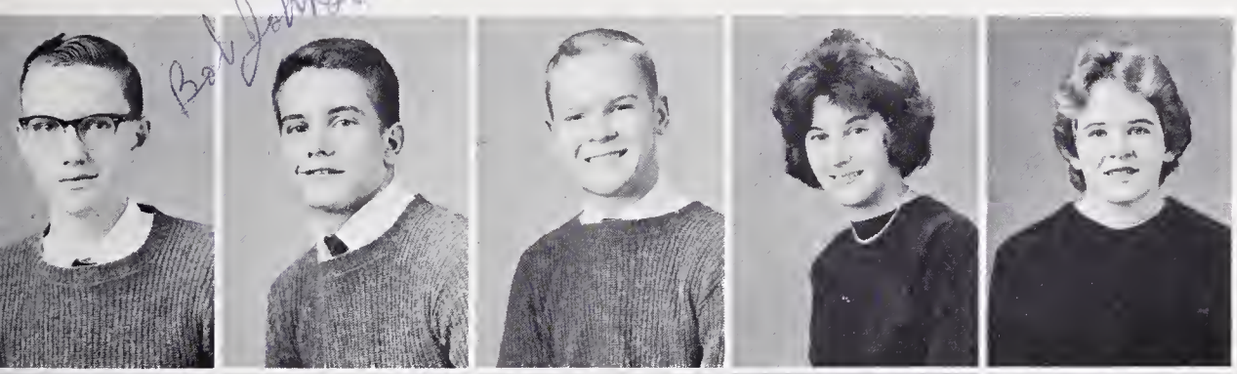

Bobby Johnson
Ollie Johnson
Ronnie Jones
Marianne Joubert
Fredy Justus

Charlene Keeling
James Kilpatrick
Betty King
Pat Kuykendall
Joe Lavalle

Ronnie McAdams
Emily McGraw
Barney McMahan
Kathy McShane
Jay Magness

Maxine Mandell
Carroll Maxwell
Jean Milroy
Gloria Morgan
Debbie Murray

Billy O'Cain
Bob Orr
Brenda Orr
Joy Orr
Joan Parris

Junior-Senior And College Boards

This realistic cast of entertainers added a touch of magic to the atmosphere of the most wonderful night of the year.

Eric Peace
Peggy Perkins
Judy Pittman
Fred Pressley
Harold Robertson

Patsy Schaeffer
Linda Scott
Rebecca Sewell
Robert Sexton
Kenny Shipman

Are New Experiences For Juniors

Jack Squair
David Starnes
Elliott Streetman
Joe Stokes
Mary Swofford

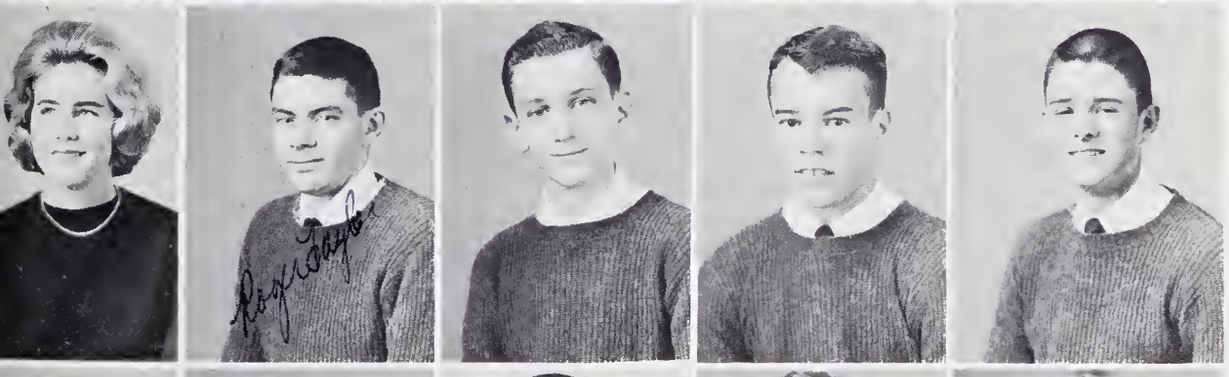

Grace Taylor
Roger Taylor
Roger Thompson
Mike Turner
Mitchell Turner

Martha Vaincourt
Mike Vaughn
Hall Waddell
Luann Whitmire
Lynn Worley

Sophomore Officers

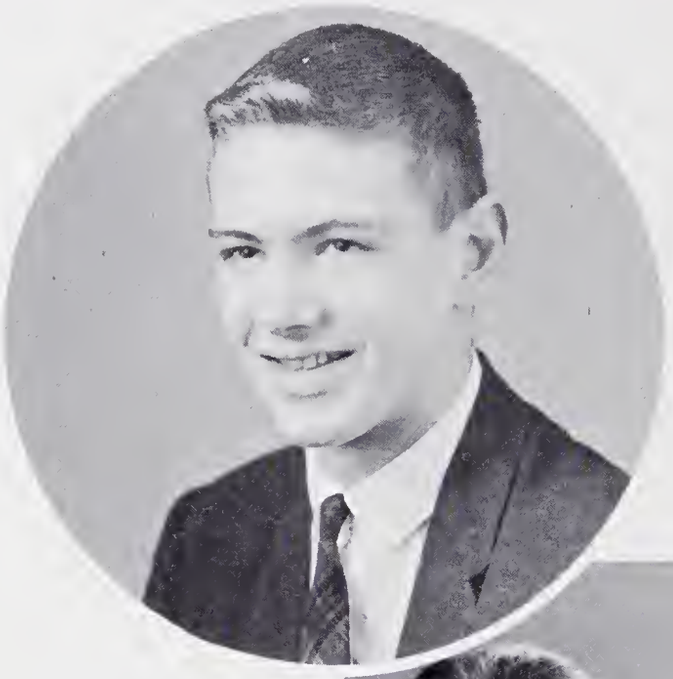

PRESIDENT
Paul Ward

TREASURER
Sue Nichols

SECRETARY
Becky Alexander

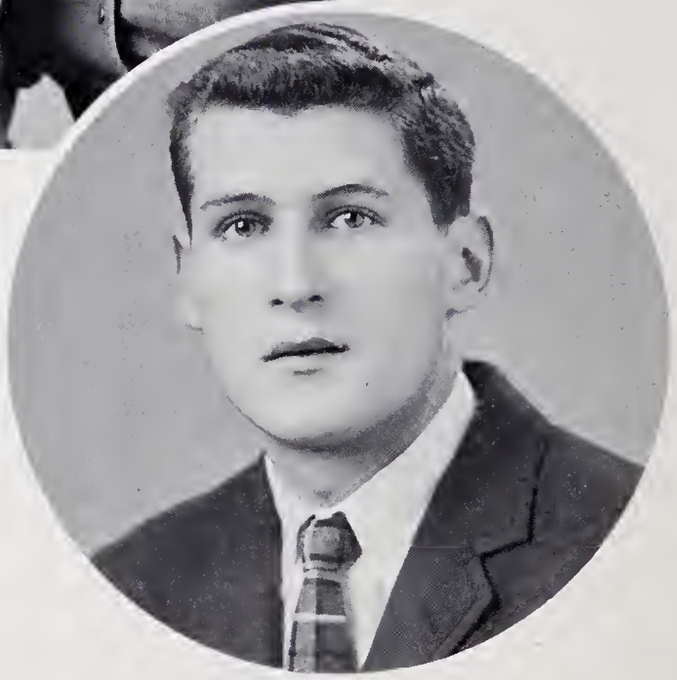

VICE-PRESIDENT
Dick Royall

Becky Alexander
Eddie Allen
Mike Allen
Harriet Almond
Fuchia Andrews

Jeanette Arrowood
Donna Barber
Cecilia Beck
Bobby Bellamy
Clara Lee Bennett

Mike Blake
Guery Bowers
Linda Boyd
Terry Bradley
Arthur Bramlett

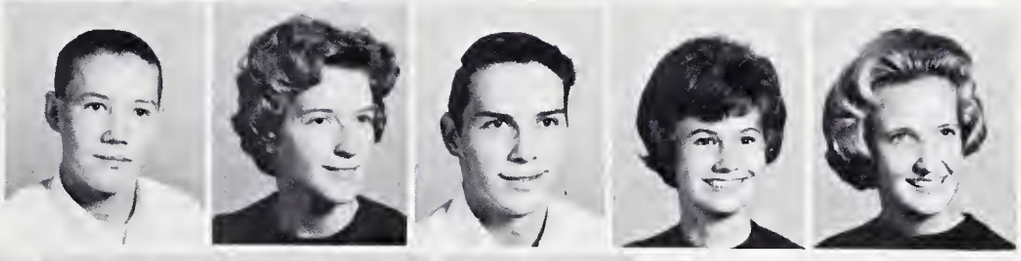

Mike Breen
Peggy Burgess
Jimmy Byers
Carolyn Clark
Sally Clark

Barbara Cline
Alvin Coggins
Suzanne Collins
Lynda Connor
Gail Corn

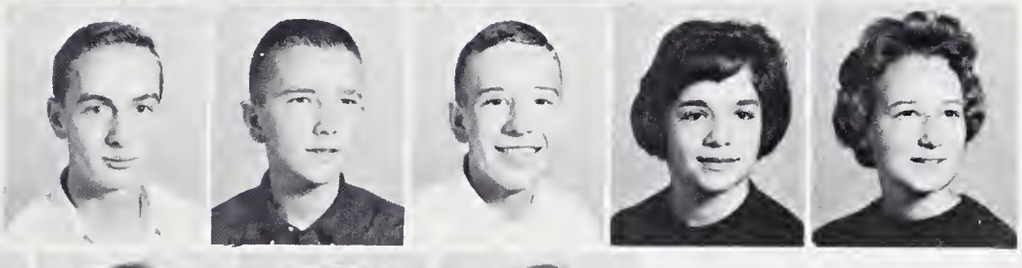

Bill Crawford
Stacey Dermid
Chip Drake
Sonja Drake
Olivia Edenfield

Bobby Edney
Billy Edwards
Nancy Egeler
Francis English
Linda Etherington

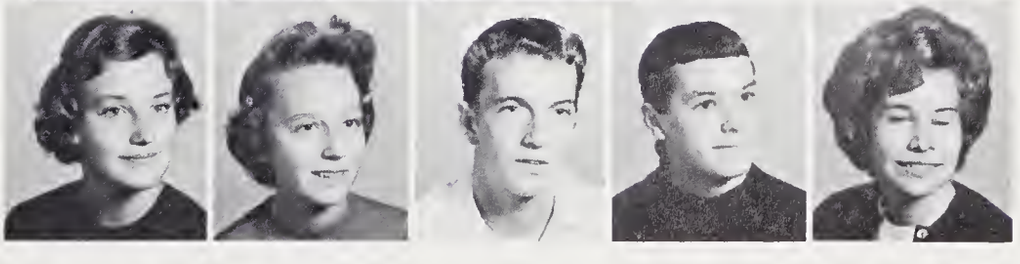

Emily Feagin
Teresa Flack
David Fletcher
Martha Foote
Jody Franklin

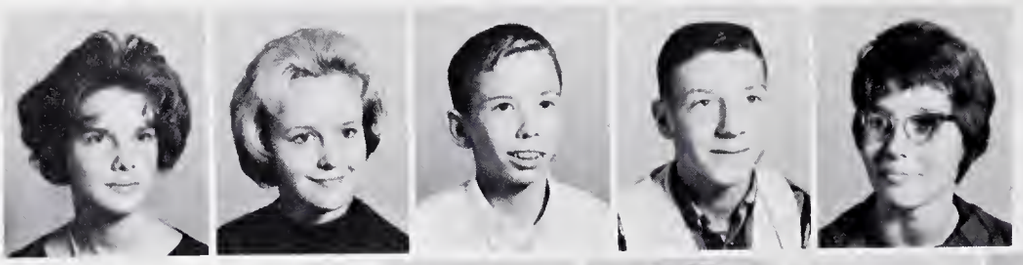

Ethel French
Nell Gaffney
Pat Gallagher
Harold Gilbert
Ann Gillgam

Berkley Godehn
Donna Guice
Larry Hardin
Betty Hefner
Jane Higdon

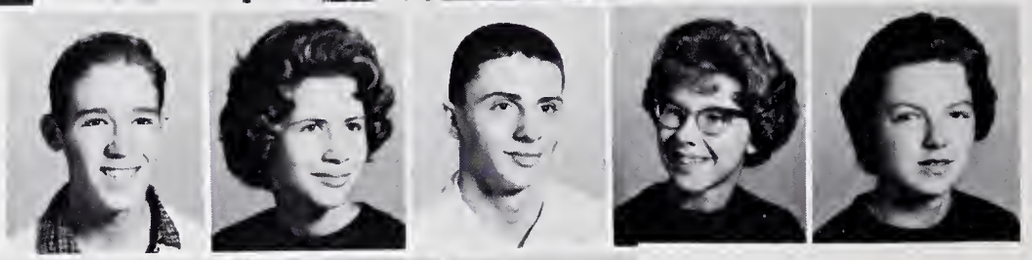

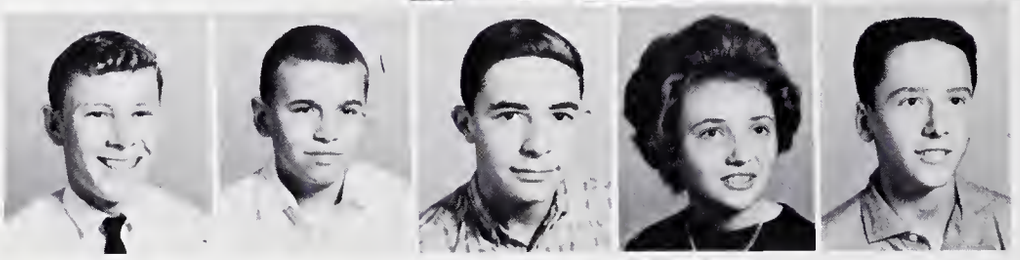

Larry Hill
Danny Hipp
Kenny Hollingsworth
Connie Holsopple
Ronnie Hyder

Sophomores Enjoy Studying Shakespeare's Julius Caesar

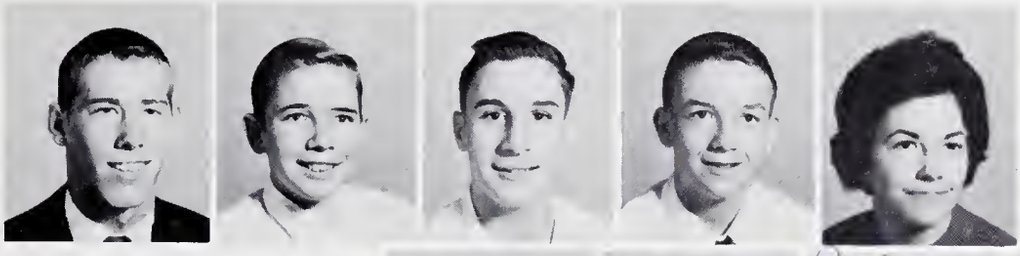

Chuck Hysong
Doyle Jackson
Eddie Jackson
Jackie Jackson
Joan Jenkins

Ronnie Jenkins
Gaye Jones
Becky Jordan
Donnie Justus
David Kaplan

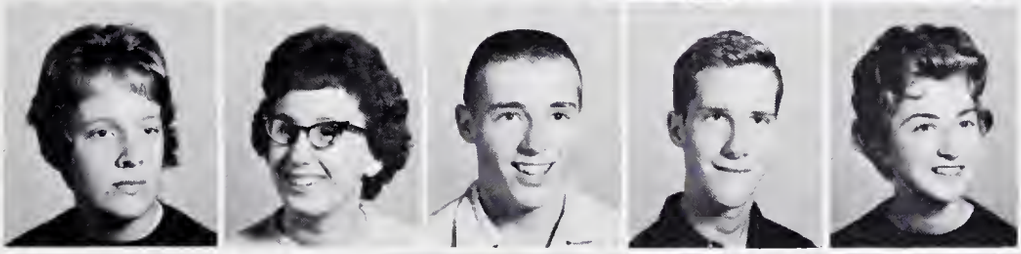

Claudia Keith
Nancy Keith
Billy King
David King
Pam Kuykendall

Jackie Lancaster
Colin Ledbetter
June Ledbetter
Larry Lee
Jimmy Lenz

Patsy Lindsay
Betsy Lutz
Mike Lyda
Bruce MacDonald
David Manwaring

Ben Maultsby
Jeanne McAdams
Barkley McCoy
Scott McCrary
Betty McLeod

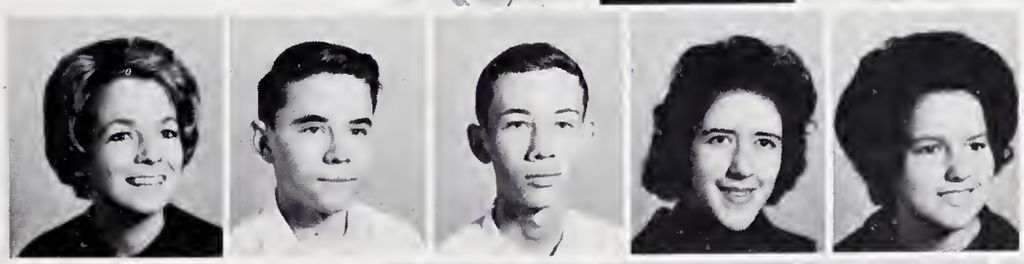

Shirley McNeff
Bobby Merrill
John Merrill
Gloria Middleton
Linda Mills

Phyllis Mintz
Sharon Misenheimer
Paul Mitchell
Dusty Moore
Linda Morgan

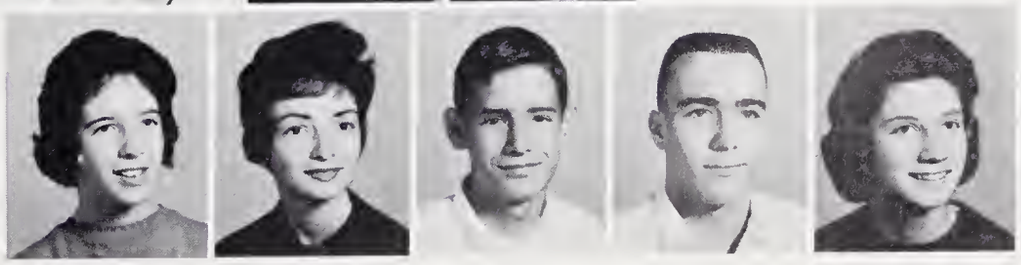

Linda Morrison
Allen Myers
Chuck Myers
Eileen Nanney
Sandra Newland

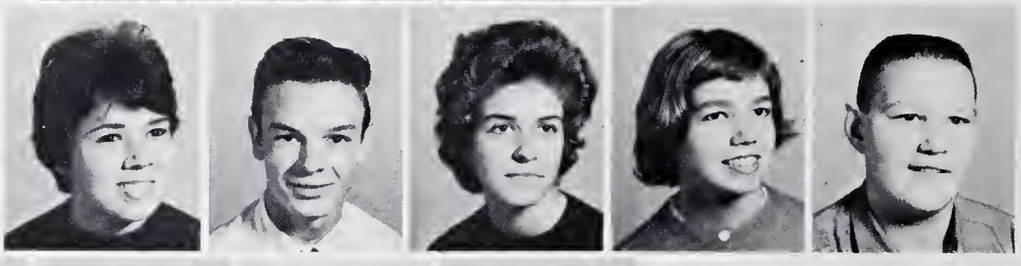

Sue Nichols
Glenn Northington
May Oates
Alice Okie
Billy Osborne

Dwight Osteen
Alan Patterson
Tommy Patty
Mike Phillips
Lorraine Pollard

Mike Pope
Bill Price
Virginia Prince
Nancy Provda
Walter Puckett

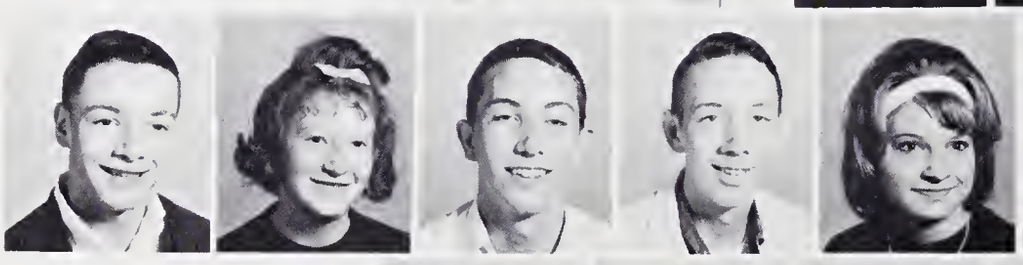

David Reese
Laura Rhodes
Edgar Robinson
Donald Ruff
Sandra Russell

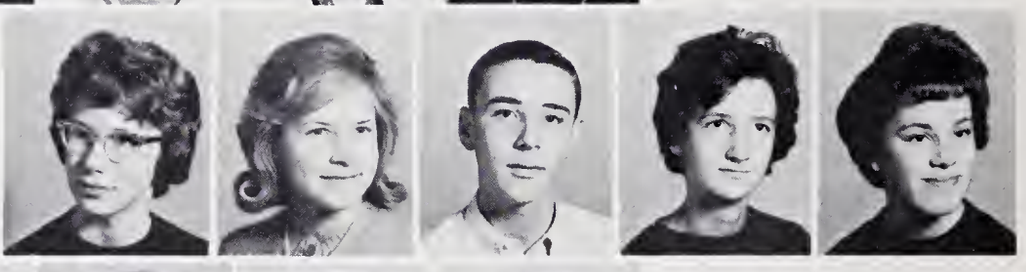

Sharon Sakser
Stephanie Schnatz
Mike Sigman
Lynn Simpson
Delores Smith

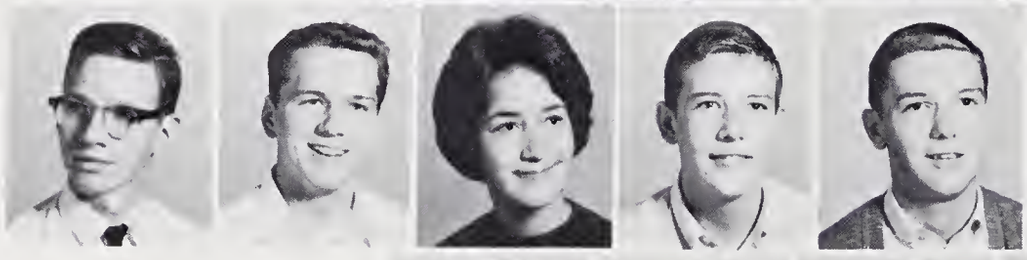

Robin Staton
Bobby Stevens
Sara Stewart
Waddy Stokes
John Stuckey

Bobby Sutherland
Tommy Swanner
Gene Tebben
Dick Thoms
Mitchel Turner

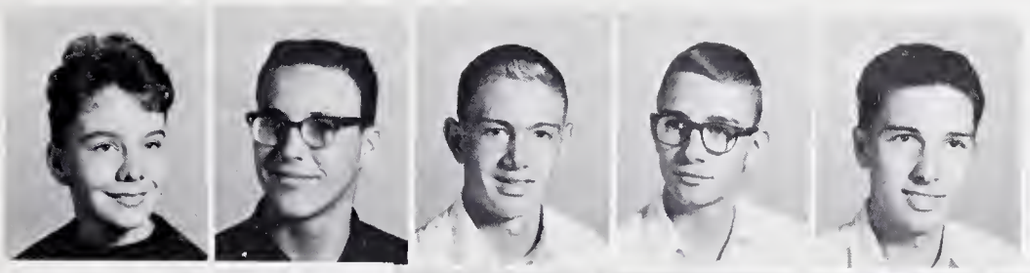

Pam Volkert
Stanley Walker
Paul Ward
Randy Ward
Freddy Watkins

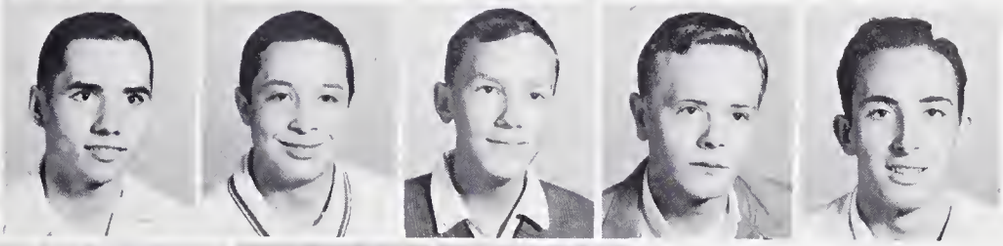

Bill Watts
Joe Webb
Ronnie West
Vick Whitley
Billy Wild

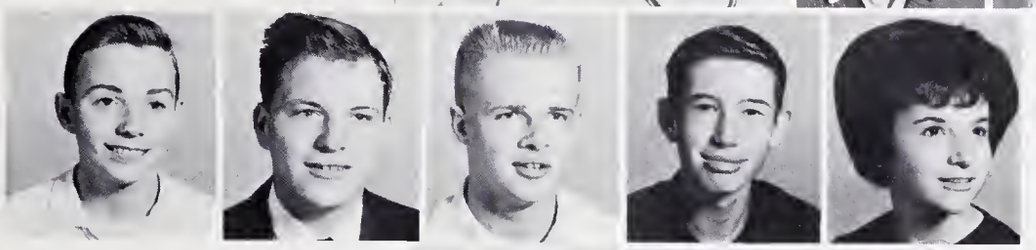

George Wilkins
James Williams
Sam Wilson
Herschel Wix
Beverly Wondisford

Jerry Wright
Judy Youngblood
Steve Carlisle

Annual Sophomore Tea Attended by Honored 25 Percent of Class

The Honor Society provided entertainment and refreshments for the Sophomore Tea held at the home of Abie Cox this year.

Freshman Officers

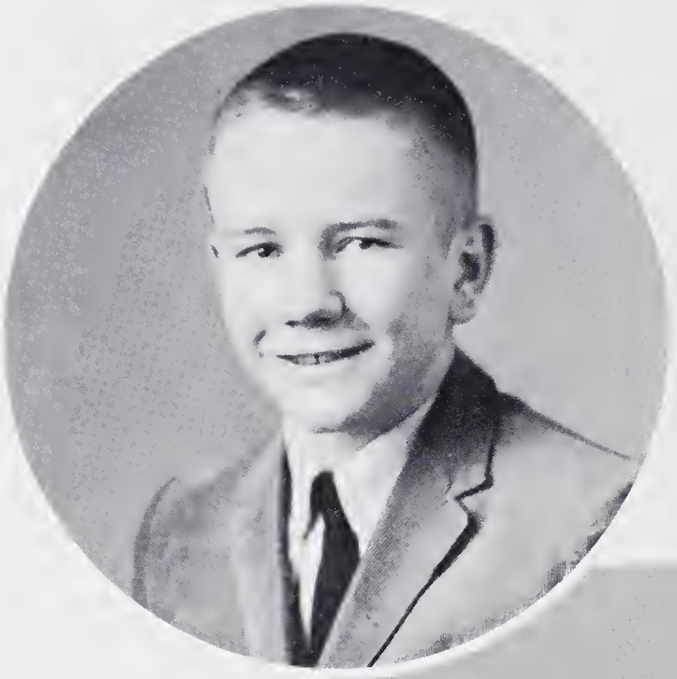

President
Tommy Blankenship

Treasurer and Secretary
Sylvia Waters Ann Porter

Vice President
David Parker

Diane Amiot
Liddy Angier
Jan Austelle
Joe Bailey
Gordon Barber

Greg Barber
Judy Barnette
Wes Beatty
Hugh Blackburn
Harry Blackwell

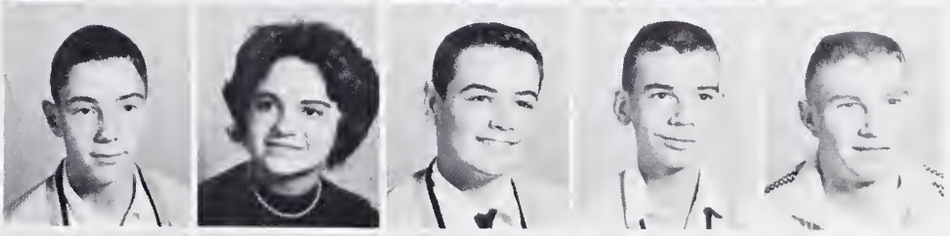

Tommy Blankenship
Marie Blythe
David Boyer
Robert Brackett
Scott Brank

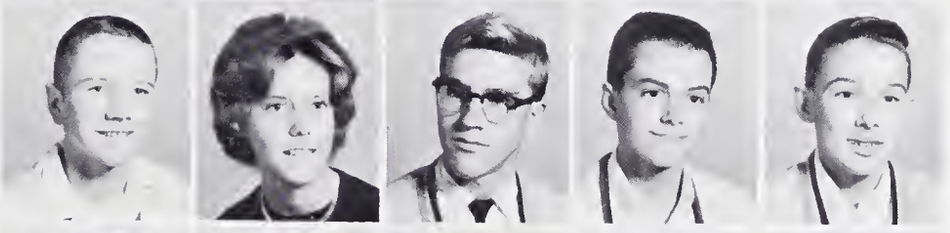

Joyce Bridges
Charlene Bright
Judith Brittain
Mike Brown
Barbara Bryson

Patsy Burrell
John Cagle
Dianne Carpenter
Francis Case
Sammy Clark

Treva Ann Collins
Leon Corn
Ronnie Corn
Wayne Corn
Tim Cosgrove

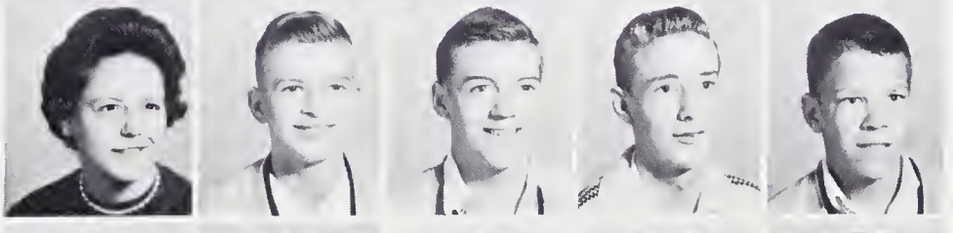

Ray Coleman
Cynthia Cree
Gil Crouch
Linda Davis
Marilyn Davis

David Day
Sharon Denton
Donald Drake
Robert Drake
Elaine Duncan

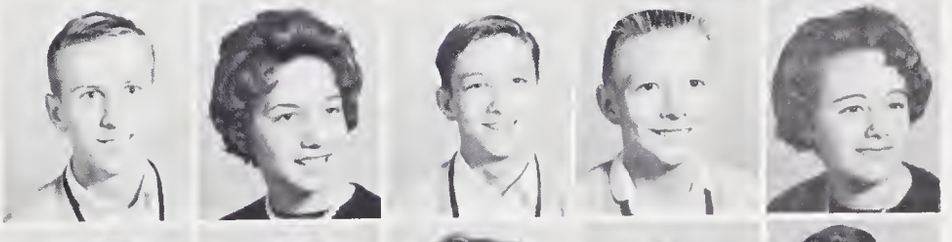

Freda Duncan
Kerry Edney
Alix Eudy
Ricardo Fortescue
Bill Foster

Freddie Jean Freeman
Lawrence Freeman
Susan Freeman
Emily Gallagher
Daniel Green

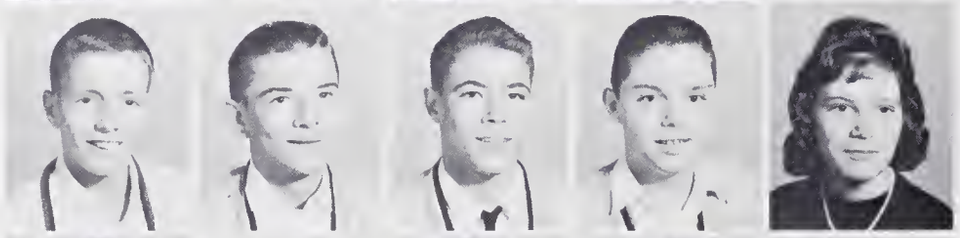

John Gregory
Frank Griffin
Philip Grose
Gene Harkey
Sylvia Jean Hayden

Cathy Hawkins
Sandra Hendrix
Susan Holly
Betty Horton
Raymond Hobbs

Talulah Hunter
Elaine Hill
Vicki Halford
Evelyn Hyder
Mary Ann Jackson

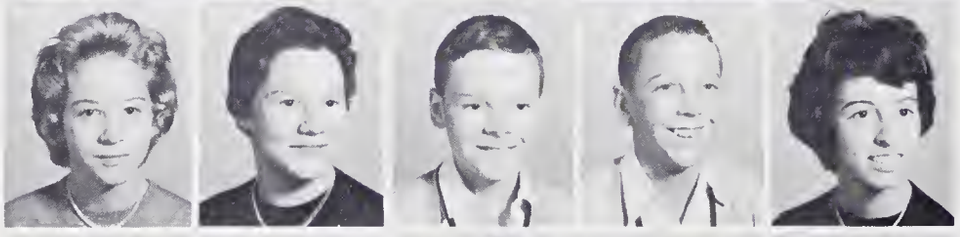

Carolyn Johnson
Barbara Jones
Larry Jones
Robert Joubert
Linda Keith

Peggy Keith
Steve Kishpaugh
Barbara Keith
Raymond Latt
Cheryl Linder

Don Linder
Gene Lockaby
Robin Lawrence
Charles Leslie
Susan Magness

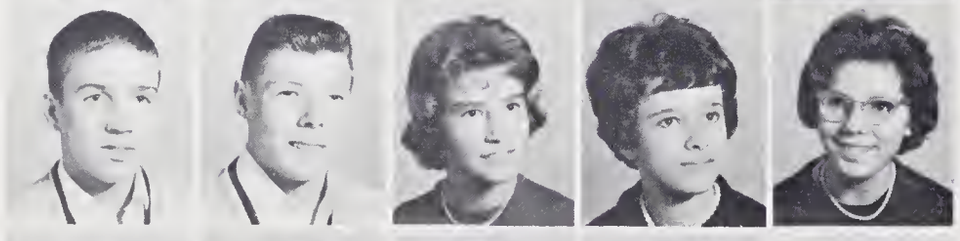

Tommy Magness
Steve Mahar
Annette Maney
Elaine Martin
Marguerite Martin

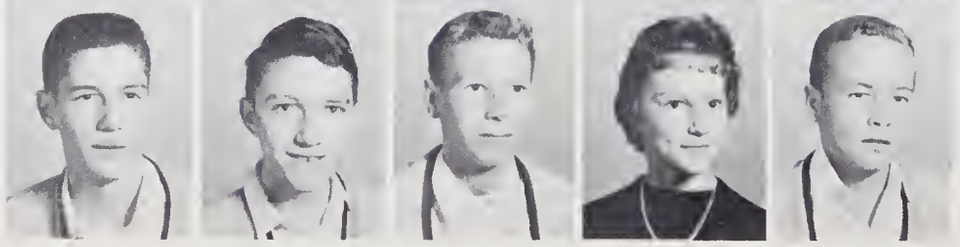

Don Maxwell
Carroll McCall
Lee McCarson
Brenda McCoy
James McDuffie

Anne McLeod
Morris Meador
Diane Melton
T. C. Messer
John Merrill

Jeff Messeroll
Eloise Moffitt
Melinda Moffitt
Kathy Moore
Bill Morgan

Dianne Morgan
Richard Murray
Gary Newland
Sereta Nicholson
Pat Norton

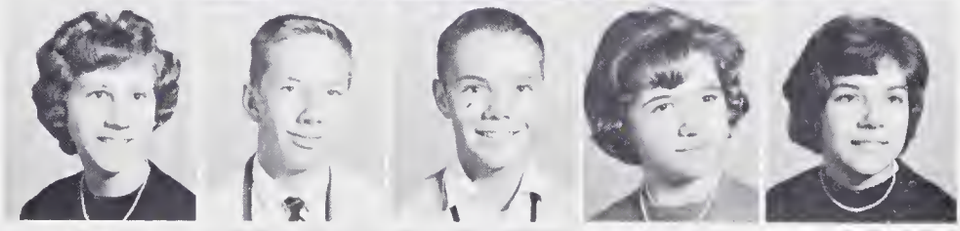

Pam Priest
Priscilla Quarles
Fred Reed
Jimmy Sawyer
Shirley Schaeffer

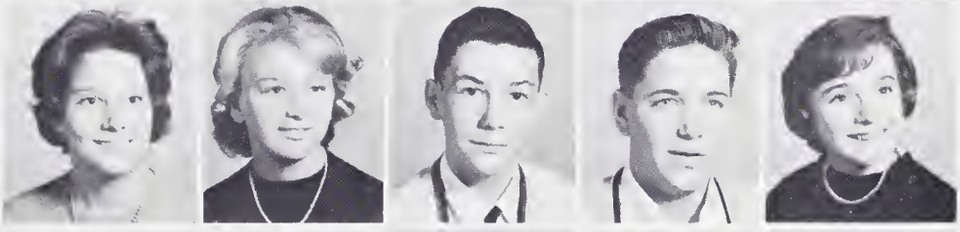

Barbara Sexton
Stanley Shealy
Becky Sherman
Judy Sinclair
Peggy Sizemore

Joe Shipman
Barbara Smith
Charles Smith
Chris Smith
Sigrid Staton

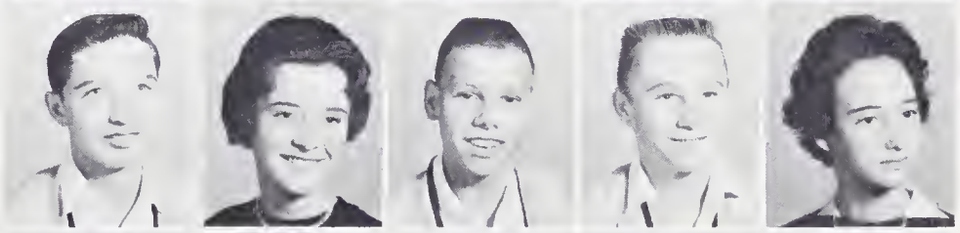

Tommy Stevens
Ruby Jean Stewart
Tommy Stockton
Janet Strider
Teresa Tebben

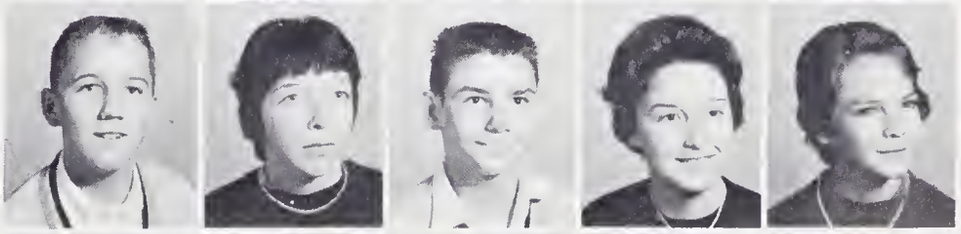

Pat Vieweg
Gail Orr
Nancy Paden
Elizabeth Page
David Parker

Dave Parker
Robert Penland
James Pittillo
Janis Pittman
Ann Porter

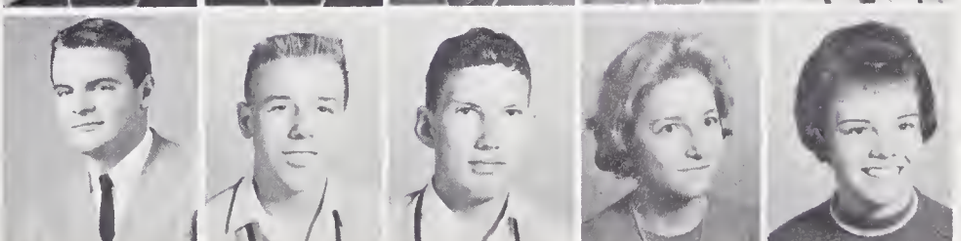

Beverly Turner
Terry Tweed
Rose Ann Vaughn
Danny Volkert
Sylvia Waters

Susa Jane Weeks
Gerry Weston
Terry Weston
Bobby Whitmire
Lissa Wilkins

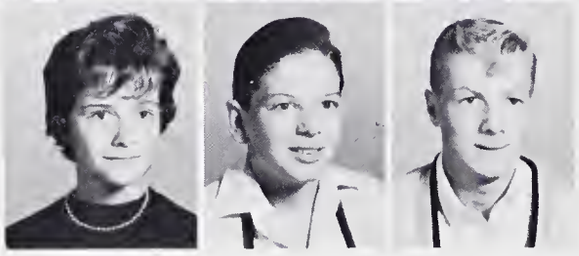

Norma Wing
Bill Williams
Bill Wright

Magazine Drive High Salesman

Lissa Wilkins

Miss Hensley's homeroom participation in Thanksgiving Assembly.

Eighth Grade Officers

Johnny Barnett
Vice President

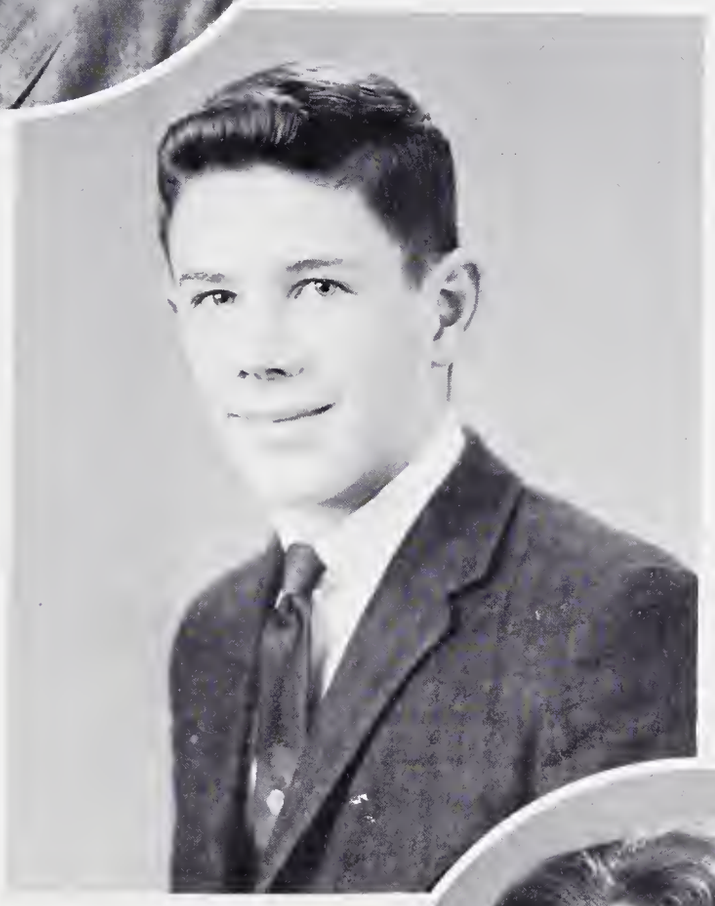

Wayne Ward
President

Marcia Mills
Secretary-Treasurer

Eighth Graders Experience The Changing Of Classes

ROW 1: Mary Louise Barber, Johnny Barnett, Mack Bennett, William Bendel, Linda Blackburn, Kathy Bowers, Beverly Bradshaw, Charlene Brown.

ROW 2: Jake Brown, Judy Bryson, Billy Carpenter, Bobby Caudle, Donna Chandler, Charles Clayton, Gene Clayton, Donnie Cline.

ROW 3: Dennis Corn, Jimmy Cox, Wallace Davenport, Louise Dengler, Anita Drake, David Drake, Peter Duris, Miles Edney.

ROW 4: Wayne Flansburg, Carolyn Foote, Preston Frady, Johnny Freeman, Jimmy Freeman, Larry Frisby, Ann Garrett, Jimmy Gibbs.

ROW 5: David Grissom, Nancy Harrington, Bill Hargrove, Grant Healy, Dawn Helton, Pat Henderson, Linda Higdon, Betty Hollingsworth.

ROW 6: Susan Hooker, Wayne Hoots, Danny Hyder, Marilyn Hyder, Melva Hyder, Joan Hysong, Baron Jackson, Billy Jamison.

And Adjust To Life At H. H. S.

ROW 1: Billy Johnson, Casey Jones, Nancy Jordan, Jill Jordan, Mike Justice, Eileen Kaplan, Don Keith, Danny Kienker.
ROW 2: Barbara King, Joan King, Carol Kuykendal, Joe Laughter, Brenda Ledbetter, Roy Ledbetter, Judy Leonard, Betty Lindsay.
ROW 3: Janet Lockaby, Judy Lockaby, Louis Long, Philip Lovingood, Patricia Lowe, Jimmy Maceman, Terry Maxwell, Bill McAdams.
ROW 4: Karen McGraw, Herb McLemore, Maridy McNeff, Ann Merrill, Marcia Mills, Peggy Milroy, Danny Mintz, Donna Moffitt.
ROW 5: Cathey Navey, Sam Neill, Sandra Newell, Shirley Norton, Anne Okie, Judy Osteen, Gail Pace, Lynn Padgett.
ROW 6: Jerry Patty, Stephen Perry, Petya Perkins, Rhonda Pittillo, Clint Pollard, Norman Powers, Wanda Pressley, Lucy Price.

Eighth Graders Experience Year Of Excitement

ROW 1: Dianne Prince, Mark Provda, Doug Pryor, Herbert Quarles, Melinda Quarles, Patty Reese, Ronnie Russell, Eddie Shipman.
ROW 2: Jimmy Sinclair, Billy Stitton, Kenneth Skaggs, Courtney Slider, John Smith, Teresa Smith, Gloria Smith, Mike Stenstrom.
ROW 3: Randy Sweeny, Barbara Sweezy, Ricky Taylor, Martha Taylor, Paul Thompson, Frank Todd, Linda Torres, Shirley Turbeville.
ROW 4: David Turner, Gary Tweed, Elaine Walker, Jimmy Ward, Wayne Ward, Linda White, Linda Williams, Danny Williams.
ROW 5: John Wix, Steve Wright, Winfred Wright.

Eighth Grade Chorus

Judy Osteen sells most magazines in 8th grade.

Eighth grade Homecoming Candidates Ride in Homecoming Parade.

STANDING L. to R.: Mrs. Bruce, Mrs. Mills, Mrs. Harris, Mrs. Sexton, Mrs. Featherstone, Mrs. Maxwell, Mrs. Harden.

Lunch Ladies And Custodians Contribute Much To Life At H.H.S.

SEATED L. to R.: Mrs. Mills, Mr. Boyd. STANDING: Mr. Martin, Mr. Cauley, Mr. Allman.

Assembly for the Easter Program presented by Dramatic's Club.

Activities

Student Council Leads Student Body During 1962-63

Student Council

FIRST ROW, seated L. to R.: Janet Lockaby, Bob Orr, John Godehn, Tommy Blankenship, Donald Linder, Beverly Brackett, Joe Stokes, Jean Milroy, Carole Carson. SECOND ROW: Morris Bagwell, Mary Swafford, Gail Rowe, Ronnie Dellinger, Jim Wadsworth, Jim Hysong, Jo Wiggins, Lecter Hyder, Eddie Allen. THIRD ROW: Gene Lockaby, Wallace Brittain, Eddie Shipman, Wayne Ward, Debbie Murray, Ted Etherington, Kenny Shipman, Myra Hollamon, Carolyn Todd, Diana Stokes, Kay Holly, Sylvia Waters, Sharon Denton, Nancy Egeler, Paul Ward, George Wilkins, Frances English, Pam Valkert, Casey Jones.

The Student Council of H.H.S. is the governing body of our school. Representatives bring to the meetings opinions of the student body. In the meetings each member has an opportunity to express his views and ideas.

Among this year's projects were the assembly programs, the school social events, Christmas Door Decorating Contest, Career Day, and elections.

The Student Council is the training ground for future leadership. It constantly strives to bring out the best in each individual and to aid him to become a more interested, well informed, and active citizen of democracy.

Mr. Brown,
Sponsor

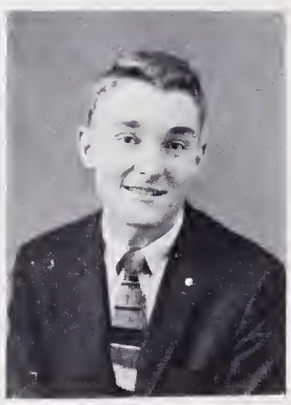

Jim Wadsworth,
President

Lecter Hyder,
Vice President

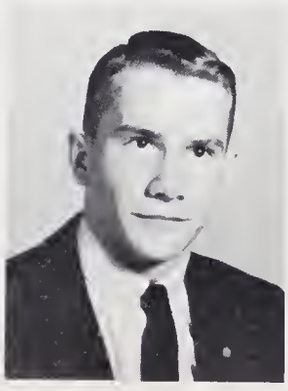

Gail Rowe,
Secretary

Jo Wiggins,
Treasurer

SOCIAL COMMITTEE

Eddie Shipman, Bobby Orr, Ted Etherington--Chairman, Sharon Denton, Carole Carson.

FIRE COMMITTEE

Wallace Brittain, Donald Linder, Kenny Shipman, Jim Hysong--Chairman, Berkley Godehn, Mike Brown, David Starnes, Casey Jones, Pam Volkert.

Student Council . . .

CITIZEN OF THE MONTH

Paul Ward, Diana Stokes--Chairman, Merry Morgan, Tommy Blankenship.

INTERNATIONAL RELATIONS

Mike Harper, Debbie Murray--Chairman, Berkley Godehn.

SCRAPBOOK COMMITTEE

Kay Noffz, Myra Hollamon--Chairman, Sylvia Waters.

PEP BOARD

Carole Carson--Chairman, Virginia Watts, Beverly Brackett, Susan Magness.

POINT BOARD

Trudi Edenfield, Mary Swofford, Lynn Worley, Carolyn Todd--Chairman, Diana Rozier.

. . . Committees Work Hard.

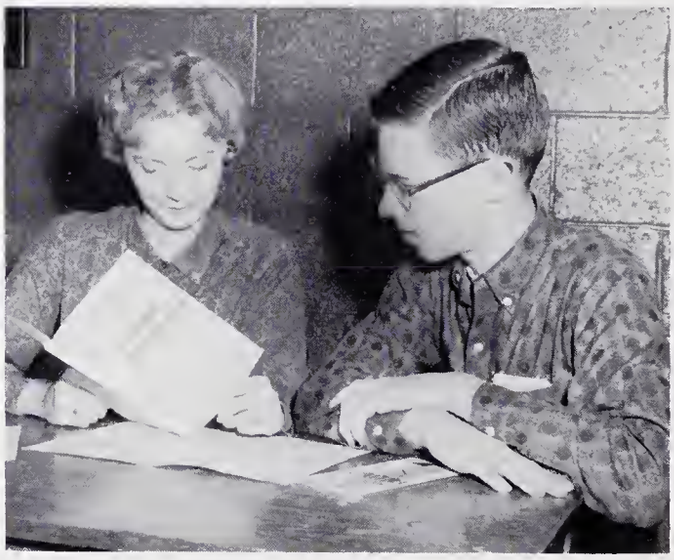

CIVIL DEFENSE

Barbara Brookshire, Joe Stokes--Chairman.

ELECTION COMMITTEE

Carolyn Todd, Morris Bagwell, Mary Swofford--Chairman, Carroll Maxwell, David Starnes.

BULLETIN BOARD

Nancy Egeler--Chairman, Frances English, Sandra Wells.

Officers, L. TO R.: Sarah Cunningham, Secretary; Kay Holly, Treasurer; Bill Drake, Vice-President; Becky Alexander, President.

The program committee chats with foreign exchange student, Jean-Jacques Roussel (CENTER), about life in France.

The purpose of le cercle francais is to encourage the second year French students in further study of the culture, peoples, literature, and language of France.

The first Tuesday of each month, a meeting is held under the supervision of Mr. Lappin, club sponsor. Interesting programs of skits, lectures, and films are presented by members or guests. Films and exhibits are provided through the French American Cultural Services.

Le Cercle Francais

STANDING, L. TO R.: Betty Jo Green, Marianne Joubert, Nancy Provda, Becky Alexander, Mr. Lappin, Jim Wadsworth, Mitch Turner, Linda James, Carole Carson, Paul Mitchell, Harriet Almond, Mike Fain, John Brookshire, Nell Gaffney, Cecilia Beck, David King, Bobby Edney. SEATED, L. TO R.: Judi Davis, Myra Hollamon, Sarah Cunningham, Kay Noffz, Bill Drake, Carolyn Todd, Virginia Watts, Susan Darby, Kay Holly, David Starnes, Roger Thompson, Mary Julia Hawkins, Diana Rozier, Jimmy Hall, Linda Etherington, Sandra Wells, Ronnie Jones, Jody Franklin, Joan Jenkins, Gail Gillgam.

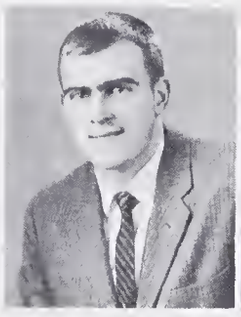

Abie Cox,
President

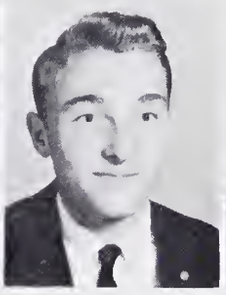

Jim Wadsworth,
Vice President

Jim Hysong,
Secretary

Evans Thibodeau,
Treasurer

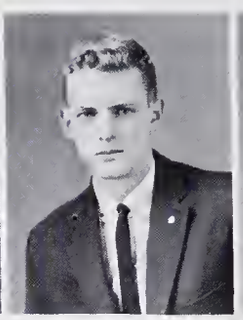

Bill Drake,
Reporter

Dane Freeman,
Reporter

Mr. Lockaby
Sponsor

The 1962-1963 Key Club, a Kiwanis-sponsored service organization, has been one of the most active clubs in the school this year.

Several of the projects they have carried out are: distributing programs and selling seats at the Apple Festival parade, sponsoring Homecoming, and providing needy families with food at Christmas and Thanksgiving.

"Slave Day" was held on December eighth. The entire Key Club membership, consisting of twenty-five boys, raked leaves, washed windows, cleared off three acres of woods on Laurel Park mountain, and "slaved" over numerous other tasks. The money gained from this project was spent on the erection of a school sign.

Highlights of the year include the district convention held at Charleston, South Carolina on March 15-17, and a visit by Peter Randall, International President of the Key Club.

Mr. Cline
Sponsor

Key Club Members Introduce "Slave Day"

FRONT ROW, L. to R.: Dane Freeman, Jim Wadsworth, Gregg Pittillo, Lector Hyder, Ollie Johnson, Ted Etherington, Eddie Allen, Kenny Shipman, Tom Adcox. SECOND ROW: Evans Thibodeau, Dan Barber, Steve Brown, Hall Waddell, Bob Orr, John Godehn, John Brookshire. THIRD ROW: John Perry, Morris Bagwell, Jim Hysong, Abie Cox, Chuck Hysong, Bill Drake, Jesse Andrews, Carroll Maxwell.

Honor Society Is Limited To Outstanding Students

Mrs. Price, Sponsor

Kay Holly, President

Diana Stokes, Vice-President

Diana Rozier, Secretary

Carolyn Todd, Treasurer

The National Honor Society, an honorary and service organization, chooses its members on the basis of character, scholarship, leadership, and service. This year the Valentine Chapter of the National Honor Society is composed of fourteen seniors and six juniors.

The main purpose of the National Honor Society is to encourage high academic attainment within Hendersonville High School. This is carried out by maintaining a student tutoring system, by honoring the better students in the sophomore class with a Sophomore Tea, by awarding a scholarship cup each six weeks to the homeroom with the highest scholastic average, and by giving scholarship ribbons to those students who attain an "A" or "B" average.

FRONT ROW, L. to R.; Abie Cox, Sandra Wells, Gail Rowe. SECOND ROW; Joe Stokes, Dan Barber. THIRD ROW; Jim Wadsworth, Trudi Edenfield, Mary Julia Hawkins. FOURTH ROW; Kay Noffz, Myra Hollamon, Lecter Hyder. FIFTH ROW; Diana Stokes, Karen Potts. SIXTH ROW; Kay Holly, Diana Rozier, Carolyn Todd. NOT PICTURED, Jim Hysong, Brantley Claris, Steve Brown, John Godehn.

Mr. Earl Martin
Director

STANDING, L. to R.: Pat Stiffler, Paul Ward, Berkely Godehn, Laura Crawford, Bill Chapman, Mike Vaughn, John Godehn. KNEELING: Jimmy Lenz, Wanda Crowell, Gail Drake, Nancy Provda.

Western North Carolina All-State Band

The Band Strives For

Hendersonville High School Band

Majorettes

STANDING, L. to R.: Marion Dotson, Patsy Schaeffer, Judy Shope, Gail Corn, Pam Volkert. KNEELING: Linda Magness, Nancy Harberson, Captain.

Pat Stiffler
Drum Majorette

Perfection By Constant Practice

FIRST ROW, L. to R.: Ronnie Gibbs, Gail Drake, Pat Stiffler, Cynthia Croft, Laura Crawford, Ted Etherington. SECOND ROW: Jimmy Lenz, Paul Ward, Charles Dowsett, Bill Chapman, John Godehn.

Band Council

The Band Plays On; Contributes To School Spirit

Where would school spirit be without our band?

To our student body the band is a symbol of Bearcat "spirit" whether they are marching down the field at a football game, leading a parade, or entertaining us at an assembly program.

The band has brought special recognition to our school in various competitions. This year nineteen members of the band placed in the Western-District All-State Band.

When thinking back on H.H.S., we will remember with pride "our band".

The expressions of the newly-inducted members of the 1963 LAUREATE staff reveal their excitement and enthusiasm for the coming year.

LAUREATE representatives have been efficient and helpful assistants to the LAUREATE staff.

Laureate Staff Presents An

The LAUREATE staff has attempted to capture and preserve in these pages the highlights of this school year. Our goal has been to present this yearbook in such a way that it will stimulate memories of life at H. H. S. which reveal the "spirit of '63."

Mrs. Atkins,
Sponsor

Carole Carson,
Activities Editor

Kay Noffz,
Senior Editor

Laureate

Nancy Harberson,
Advertising Editor

Kathy Sentell,
Advertising

Merry Morgan,
Advertising

Ronnie Dellinger,
Advertising

Don Barber
Photographer

A combination of work and play and an atmosphere of friendliness make the LAUREATE staff "one big, happy family!"

Account Of The "Spirit Of '63."

The 1963 edition of the LAUREATE is a product of thoughtful planning and diligent work. The underlying qualities which have gone into its' preparation are interest, enthusiasm, pride, enjoyment, and delight. The LAUREATE will be a success and the staff will be rewarded if you, the students, get out of it what we, the staff, have put into it.

Diana Stokes,
Editor

Staff

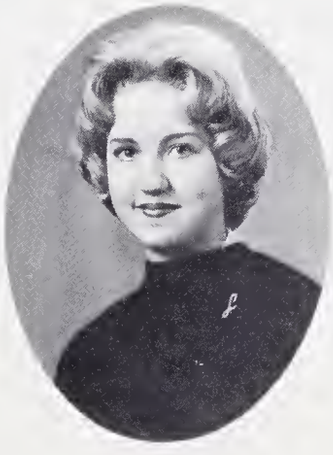

Janice Denton,
Business Manager

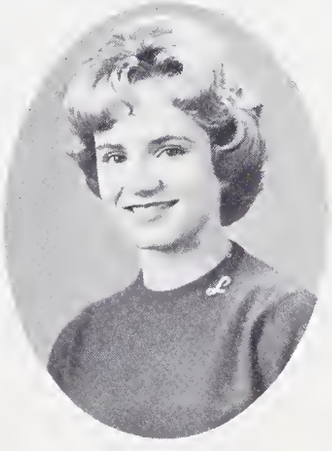

Ginny Watts,
Features Editor

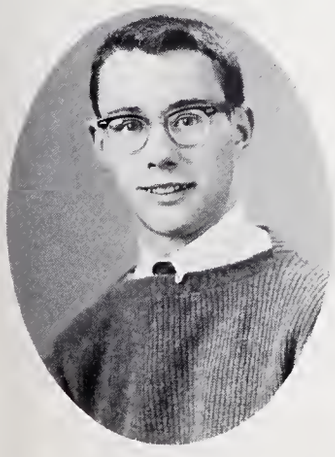

Ted Etherington,
Photographer

Trudi Edenfield,
Class Editor

Jo Wiggins,
Class Editor

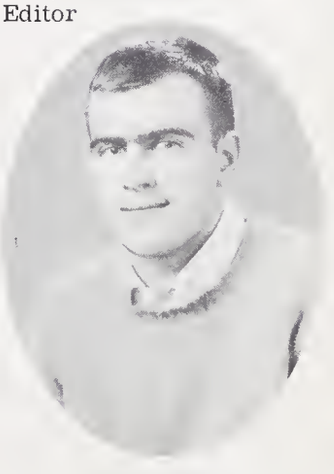

Abie Cox,
Sports Editor

Red And White News And

Eight issues of THE RED AND WHITE have aired the school news, sports events, and interesting side-lights of campus life. The six-page newspaper has also served as a sounding board for student opinion through the "Letters to the Editor" column and regular editorials.

THE RED AND WHITE members are divided into two groups: the literary staff and the business and advertising staff. Seven editors, three artists, and four writers compose the literary staff with Mrs. C. Westmoreland as advisor. Four managers, eight advertisers, and two typists constitute the business and advertising staffs under the guidance of Mrs. M. Atkins.

Mary Swofford
Assistant Editor

Jean Milroy
Assistant Editor

Barbara Brookshire
Circulation Manager

Jo Wiggins
Advertising

Gail Rowe
Art Editor

Sandra Wells
Feature Editor

Mrs. Westmoreland
Literary Sponsor

Carolyn Todd
Co-Editor

Grace Taylor
Advertising

Linda Scott
Advertising

Susan Darby
Typist

Virginia Fortescue
Assistant Circulation Mgr.

Carol Henderson
Typist

Brantley Claris
Writer

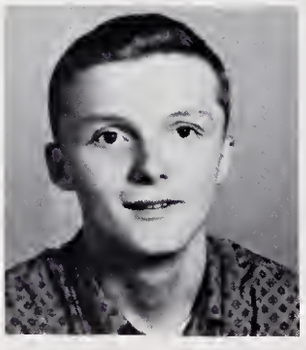

John Brookshire
Advertising

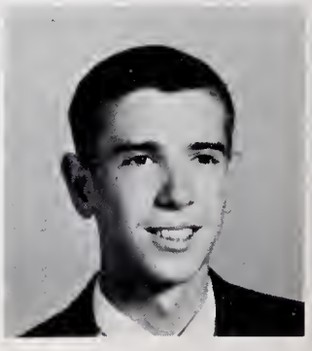

Dan Barber
Sports Editor

Reflects Opinions

Members of the business staff are responsible for recording of sales and managing of the treasury. Advertisers secure ads, collect regularly from firms who submit ads, and distribute papers to those firms.

Additional activities this year have included the management of a concessions stand at alternate home football games and the renovation of the staff room. Two writing clinics were held this year, one for students who planned to submit try-out articles and one for staff writers.

THE RED AND WHITE is a member of the North Carolina Scholastic Press Institute and the Columbia Scholastic Press Association.

Nancy Hill
Business Editor

Joy Orr
Assistant Business Editor

Kay Holly
Writer

Myra Hollamon
Advertiser

Diana Rozier
Co-Editor

Mrs. Atkins
Business Sponsor

Janice Denton
Advertiser

Judy Hammack
Advertiser

Kathy McQueen
Writer

Trudi Edenfield
Exchange Editor

Linda Etherington
Artist

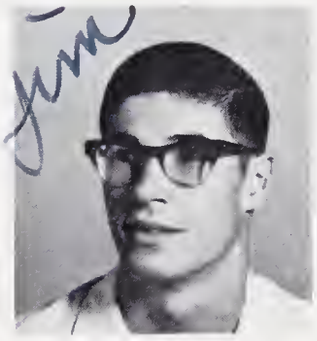

Jim Meyer
Photographer

Wallace Brittain
Sports Writer

Roger Thompson
Photographer

Daniel Volkert
Artist

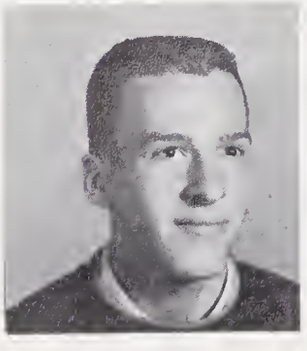

Eddie Allen
Advertiser

Mrs. Gibbs
Sponsor

OFFICERS, L. to R.: Eddie Allen, President; Nancy Egeler, Secretary; Alice Okie, Treasurer; Alan Patterson, Vice President.

FIRST ROW: James Lenz, May Oates, Pam Volkert. SECOND ROW: Eddie Allen, Ted Etherington, Gail Corn, Betty Hefner, Beverly Wondisford. THIRD ROW: Bill Chapman, Nancy Egeler, Emily Feagin, Paul Ward, Frances English, Stacy Dermid, David Kaplan. FOURTH ROW: Carolyn Clark, Donna Barber, Alice Okie, Berkley Godehn, Larry Lee, Bruce MacDonald, Alan Patterson. FIFTH ROW: Sally Clark, Virginia Prince, Bill Pearce, Scott McCrary, Sonja Drake, Dick Thoms. STANDING, Left to Right: Delores Smith, Betty McLeod, Jackie Jackson, Pat Gallagher, Lorraine Pollard, Jane Higdon, Jeanne McAdams, Olivia Edenfield, Linda Morgan. Absent from picture: Hershel Wix, Mike Allen, Teresa Flack.

Latin Club Learns About Roman Culture

The Latin Club, composed of all Latin II students, gives its members an opportunity to further advance their appreciation and knowledge of ancient Rome.

The Latin Club meets on alternate Wednesdays. The members present informative programs about Roman life through various types of skits and reports.

One of the favorite activities carried on during the year is the Latin Club Banquet which is held in the spring.

Mrs. Kessler,
Sponsor

Trudi Edenfield,
President

Merry Morgan,
Vice-President

Gail Rowe
Secretary

Joyce Jackson
Treasurer

The Library Club is a service and social organization. Students who take library as an elective work six periods and after school each day. Under the guidance of Mrs. Cecil Kessler, assistants learn proper library techniques such as: the checking in and out of books, collecting fines, knowing where to find materials, and in general being helpful to students.

Library Club Members Enjoy A Newly Decorated Library

SEATED, L. to R.: Jane Dahmer, Ruth Collins, Barbara Corn, Peggy Perkins, Patsy Schaeffer, Liz Gregory, Sis Whitmire, Elliott Streetman, Barbara Cree, Emily McGraw, Joyce Jackson. STANDING: Cecelia Beck, Carolyn Todd, Joan Jenkins, Judy Hammack, Merry Morgan, Sharon Sewell, Pat Lyda, Lois Michalove, Terry Bradley, Linda Lowe, Kay Holly, Becky Sherman, Nancy Harberson, Donna Crouch, Gloria Morgan, Susan Hooker, Trudi Edenfield, Gail Rowe, Mike Fain, Cam Boyd, David Cagle, Sam Shipman, Virgil Hubbard, Dane Freeman.

Best of Luck.
Dick Loveland

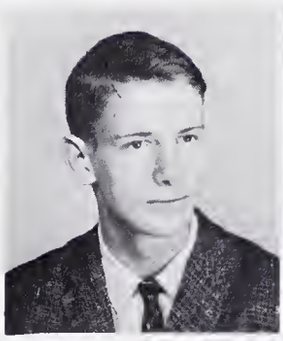

Dick Loveland
Vice-President

Dexter Hopper
Secretary

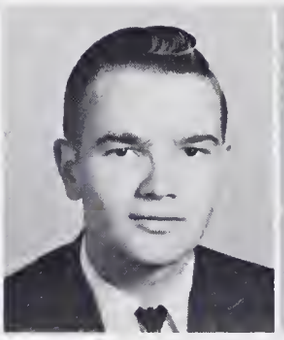

Carroll Maxwell
Treasurer

Carroll Coates
Reporter

Gil Crouch
Sentinel

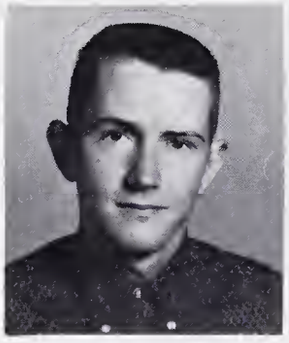

Max Garren
President

The FFA is an intra-curricular activity having its origin and root in a definite part of the school curriculum - vocational agriculture. Among other things, members learn through active participation how to conduct and take part in a public meeting; to speak in public; to buy and sell cooperatively; to solve their own problems; to finance themselves; and to assume civic responsibility. The foundation upon which the FUTURE FARMERS OF AMERICA organization is built, includes leadership and character development, sportsmanship, cooperation, service, thrift, scholarship, improved agriculture, organized recreation, citizenship and patriotism.

Mr. Wiggins
Sponsor

F. F. A. Increases Interest In The Farming Occupation

FIRST ROW, L. to R. - Pete Morgan, Bobo Orr, Dexter Hooper, Lee McCarson, Larry Hill, Doyle Jackson, Guery Bowers, Charles Smith, Wes Beatty. SECOND ROW; Bobby Hawkins, Nick Connor, Roy Barnwell, Max Garren, Jacob Clouse, Gil Crouch, Fred Reed, Frankie Briggs, Mr. Wiggins. THIRD ROW; Donald Drake, Carroll Coats, Carroll Maxwell, James Williams, Sam Wilson, Tommy Busbee.

Mrs. Shipp,
Sponsor

Ethel Johnson
President

Joyce Jackson
Vice-President

Judi Davis
Secretary

Judy Shope
Treasurer

Thanksgiving Assembly

P.O. Box 2131
Taipei, Formosa
Free China

Dear Friends:

Thank you for your packages of Used Greeting Cards received this week. These will bring great happiness to the children of Formosa, and to those who are ill. We will have a Bible verse printed in Chinese character on each one before they are given out, so that they carry God's message too.

We believe that these bright cards bring an unspoken message from the land across the seas to the people here which tells of the love and unselfishness of those who took time to send them. Little children running home from Sunday School with a bright card in hand and happiness in their hearts are part of the result. The leper patients and the aboriginal patients receive them too, and it cheers them. Always with the gay greeting card is also the love of God printed in Chinese for all who can read.

We thank you for having a share in this happy part of our work.

In His Name we thank you and in the name of the numble people who will receive them.

Yours in His service,

Lillian R. Dickson

Bible Club Sponsors Needy Family

FRONT ROW, L. to R.: Linda Morrison, Joyce Jackson, Linda Pettet, Sharon Sewell, Fucia Andrews, Judi Davis, Pat Lyda. BACK ROW, L. to R.: Ethel Johnson, Betty Jo Green, Frankie Briggs, Steve Black, Barry Hollingsworth.

1ST ROW, L. to R.: Teresa Flack, Linda Morgan, Jane Dalmer, Jo Wiggins, Liz Gregory, Carola Garren. 2ND ROW: Joanne Padgett, Janice Denton, Kathy Sentell, Sandra Wells, Lynn Simpson. 3RD ROW: Kay Noffz, Betty King, Pat Lyda, Linda Morrison, Linda Davis, Pam Kuykendall, Barbara Jones, Gail Gillgam, Linda Magness, Freddie Freeman, Gloria Middleton, Barbara Cree, Fuchia Andrews.

The F.H.A. Creed expresses the true meaning of our club.

We are the Future Homemakers of America
We face the future with warm courage,
And High hope.

For we have the clear consciousness of seeking
Old and precious values.
For we are the builders of homes,
Homes for America's future.
Homes where living will be the expression of everything
That is good and fair.
Homes where truth and love and security and faith
Will be realities, not dreams.

We are the Future Homemakers of America
We face the future with warm courage
And high hope.

Tomorrow's Homemakers

Induction Ceremonies

Officers:

SEATED, L. to R.: Janice Denton, Vice-President; Sandra Wells, Secretary; Kathy Sentell, President. STANDING: Jo Wiggins, Degree Chairman; Linda Magness, Project Chairman; Kay Noffz, Historian; Lynn Simpson, Treasurer.

Miss Turner,
Sponsor

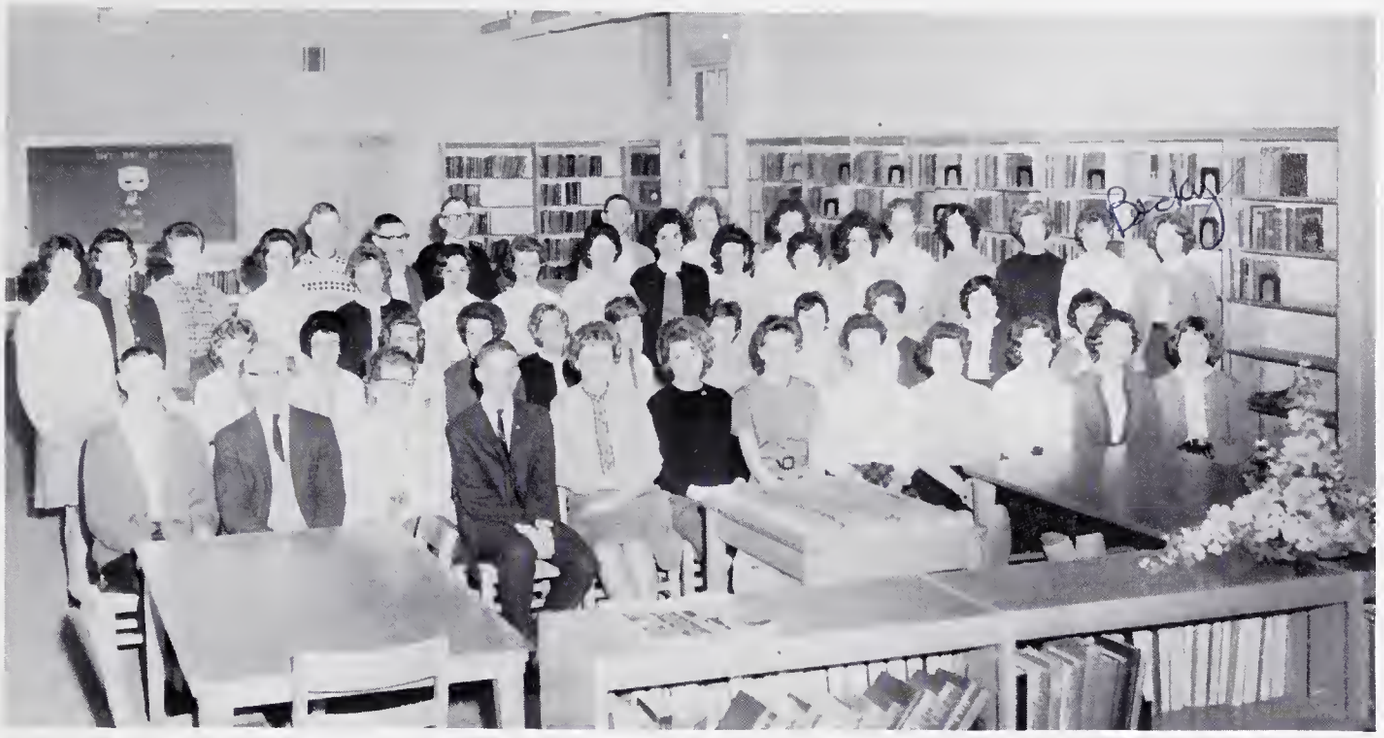

FIRST ROW, seated L to R; Dan Barber, Mr. Dale Lappin, sponsor, Mrs. Allen, sponsor, Steve Brown, Debbie Murray, Myra Hollamon, Kay Holly, Diana Rozier, Karen Potts, Jeannie McAdams, Emily Feagan, Alice Okie. SECOND ROW; Pat Garren, Kay Noffz, Grace Taylor, Beverly Brackett, Liz Gregory, Carol Henderson, Carolyn Todd, Mary Swofford, Susan Darby, Gail Rowe, Brantley Claris. THIRD ROW; Carolyn Clark, Cecelia Beck, Donna Barber, Nancy Egler, Sandra Newland, Sonja Drake, Lorraine Pollard, Frances English, Virginia Prince, Nancy Provda, Elliott Streetman, Maxine Mandell, Olivia Edenfield, Sara Stewart, Luann Whitmire, Becky Jordan, Judy Pittman. BACK ROW, Standing L to R; David Starnes, Billy O'Cain, Mike Harper, Joe Stokes, Trudi Edenfield, Marianne Joubert.

F. T. A. Members Explore The Teaching Field

The Future Teachers of America is composed of students who are interested in becoming teachers. This club offers its members the opportunity to work with children so that the members may realize the potential satisfaction in teaching. Membership in the F. T. A. helps to cultivate qualities of leadership, character, and scholarship among students and promote an understanding of the value of education in the American society.

This year the F. T. A. sent representatives to the state convention, observed American Education Week, provided guides and monitors for P. T. A., collected toys for "Santa Pal" in co-operation with the Jaycees.

Mr. Lappin
Sponsor

Myra Hollamon
President

Steve Brown
Vice President

Debbie Murray
Secretary

Kay Holly
Treasurer

Mrs. Allen
Sponsor

FIRST ROW, L. to R.: Tildon Thomas, Terry Wilkins, David Cagle, Walter Puckett. SECOND ROW: Barbara Clayton, Carrie Lou Sneed, Carmen Hicks, Jackie Lancaster, Stephanie Schnatz, Ann McLeod, Betty Mcleod, Janet Staudenmair. THIRD ROW: Barbara Bryson, Ginny Watts, Sue Misenheimer, Judy Hammack, Kathy McShane, Sue Nichols, Linda Pettet, Judi Davis, Linda Lowe. STANDING: Mrs. Irving, director.

Student Body Enjoys Performance Of Chorus

During fifth period each day, the members of the high school chorus meet in the band-room to study the fundamentals of music.

One of the purposes of the chorus is to develop an appreciation of good music.

Three or four times a year they present an assembly program for the enjoyment of the student body. Mrs. Irving has helped to make the chorus an integral part of Henderson-ville High School's music program.

Chorus Performs at Thanksgiving Assembly.

Mrs. R. C. Irving
Director

FIRST ROW, L. to R.; Brantley Claris, Betty King, Ronnie Dellinger. SECOND ROW; May Oates, Nancy Paden, Sharon Misenheimer, Joan Parris, Cynthia Cree, Emily McGraw, Barney McMahan, Eddie Pryor, Mike Brown. THIRD ROW; Jan Austelle, Nan Price.

Mr. Orr
Sponsor

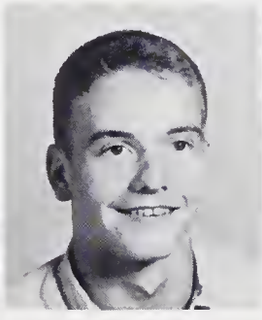

Ollie Johnson
President

Brantley Claris
Vice President

May Oates
Secretary

Emily McGraw
Treasurer

For those who enjoy acting and putting on plays, the Dramatics Club affords an opportunity for expression of dramatic talent and technical skill in the production of plays.

The purpose of the group is to promote interest and participation in dramatics, including setting, directing, and working with costumes, make-up, staging, and lighting.

Under the direction of Mr. Tommy Orr, the Dramatics Club has been very active this year. Their presentation of A CHRISTMAS CAROL was a delightful experience for those participating as well as the student body.

Dramatics Club Provides Opportunity For Self-Expression

NEW MEMBERS - FIRST ROW; L. to R.; Sonja Drake, Sally Clark, Carolyn Clark, Delores Smith, Betty Hefner, Virginia Fortescue, Harriett Almond, Beverly Brackett, Nancy Paden, Terry Weston, Mary Ann Jackson, Kathy McQueen, Donna Guice, Charlene Keeling. SECOND ROW; David Manwaring, Betty King, Nancy Harberson, Karen Council, Grace Taylor, Eddie Pryor, David King, Carol Henderson, Joe Lavalle, Bill Foster, Wes Beatty, Gerry Weston, Shirley Schaeffer, Talullah Hunter, Sylvia Watters, Linda Morrison, Judy Osteen, Mike Brown.

VARSITY CHEERLEADERS - L. to R.; Linda James, Grace Taylor, Karen Council, Carole Carson, Jean Milroy, Susan Griffin, Sarah Cunningham, Beverly Brackett.

Miss Sierra
Sponsor

Cheerleaders Spark School-Spirit With Enthusiasm And Energy

The H. H. S. Cheerleaders try to fulfill their role by cheering the "Fighting Bearcats" on to victory. They add the needed spark and color to the game with their untiring efforts in supporting our teams.

The cheerleaders work long, hard hours practicing their cheers, decorating goal posts during football season, decorating for victory parties, preparing victory posters, and creating new ways to promote school spirit.

Wearing the "H" on their red and white uniforms, they do their utmost in promoting better relations with other schools. This year the cheerleaders introduced the courtesy of contributing and preparing food for the visiting cheering squads. These meals provided an opportunity for getting acquainted with opposing cheerleaders and promoting good sportsmanship.

The student body scarcely realizes how much the dedicated loyalty, the boundless enthusiasm, and the effervescent energy of the cheerleaders has contributed to the spirit and effort of our teams.

Jean Milroy
Co-Captain

Carole Carson
Captain

Cheerleaders proclaim that the team is "RED HOT."

VARSITY CHEERLEADERS 1962-63.

Athletics

Norman Meseroll — Athletic Director

Dear Students,

1963 is the fourth year in our building cycle, and I believe it will be a good one. We have a large group of Seniors and Juniors from which to build. Hendersonville High School, for the next two years, should be able to compete favorably with the larger schools in our conference.

Our students must understand, however, that most of the schools in our conference are consolidated now and are getting larger each year. This makes it imperative that our programs grow in number to compete.

We are proud of our showings in the past year and know that we can do better with that extra effort from everyone. Our staff has given a splendid effort to the program in hopes that our students will continue to do the same for their school in the coming years.

Next year we are planning a J. V. football program in hopes that boys who feel they are not quite ready for varsity football will develop and find themselves before joining the varsity. Freshman girls' basketball has already started and will prove to be most valuable to girls' basketball in the future.

I feel that this year has been a complete success--a year in the right direction and one which we will all be proud of next year.

Norman Meseroll

1962 Varsity Football Coaching Staff

Since Coach Harold Cline came to H. H. S. nine years ago from Biscoe, North Carolina, he has coached the Bearcats in nearly every sport. During his first years at H. H. S., Coach Cline was in charge of girls' basketball. Later, his duties included freshmen baseball and also varsity track. For a time, Coach Cline was Head Athletic Director of H. H. S. At present Coach Cline is the coach of the boys' varsity basketball team. He is also in charge of golf, and during football season he serves as backfield coach. A graduate of Catawba College, Coach Cline guided the Bearcat basketball team to third place in the state tournament during the '62 season.

J. W. "Shorty" McCrary served as end coach for the football team this year. Having played varsity basketball at Furman, Coach McCrary was at Edneyville before coming to H. H. S.

Head Athletic Director and football coach Norm Meseroll guides the over-all athletic program at H. H. S. He has been instrumental in expanding both intramural and interscholastic athletic opportunities for all students. He came to Hendersonville four years ago with a successful background in coaching from Tennessee.

Harold Cline J. W. McCrary Norman Meseroll.

FIRST ROW: B. Johnson, Hyder, Turner, Justus, C. Hysong, Owens, Drake, Corn, J. Hysong, O. Johnson, Robertson. SECOND ROW: Harden, Loveland, Thibodeau, Andrews, Phillips, Pittillo, Clements, Busbee, Hardee, Freeman, Osteen. THIRD ROW: Reese, Cisek, Stephens, Walker, Wilson, Wright, Maultsby, Manwaring, Stuckey, Carswell. FOURTH ROW: West, Wild, Moore, Webb.

1962 Bearcats

FOOTBALL MANAGERS

LEFT TO RIGHT: Fred Corn, Dudley Harrington, Don Jackson.

'62 Bearcat Scoreboard

Bearcats		Opponents
7	Enka	25
6	Parker	32
38	Owen	0
12	Murphy	20
21	Canton	20
6	Waynesville	14
7	Brevard	34
14	Enka	24
33	Edneyville	0
144	Total Points	169
16	Av. Points per. game	19

James Pardue, James Laughter.

'62 Freshman Scoreboard

Freshmen		Opponents
6	Enka	36
6	David Millard	19
0	Hall Fletcher	25
0	Brevard	7
0	Canton	28
12	Waynesville	30

1962 Bearcat Freshmen

FIRST ROW: Beatty, Shealy, Stockton, Justus, Grose, Corn, Blankenship. SECOND ROW: D. Parker, Cagle, Lockaby, Harkey, Swiney, Whitmire, Coleman. THIRD ROW: Dave Parker, Lovingood, Shipman, Latt, Healy, K. Corn. FOURTH ROW: Mr. Laughter, Blackwell, Edney, Maxwell, Mr. Pardue.

Evans Thibodeau
Senior Fullback

Dane Freeman
Senior End

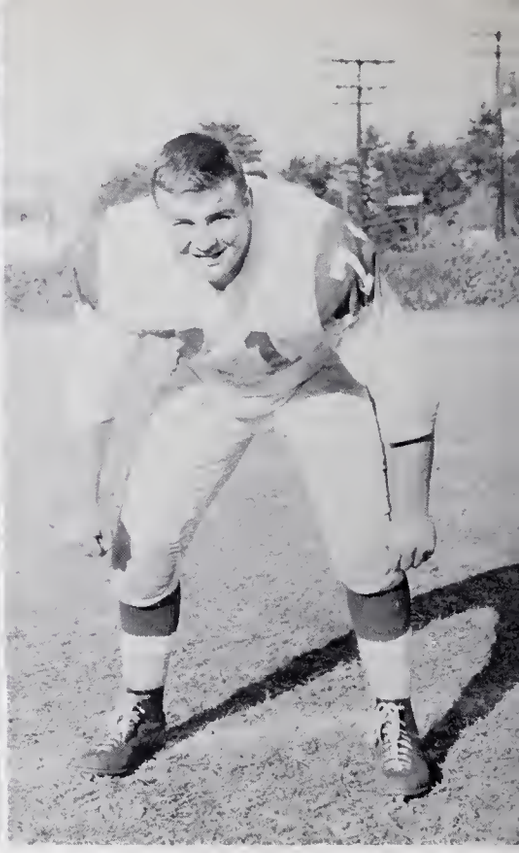

Oscar Corn
Senior Tackle
Mention All-Conference

Tommy,
Best of luck in all
that you do. Never
forget H. H. S. *Bearcats Show Spirit*
a friend always,
Evans

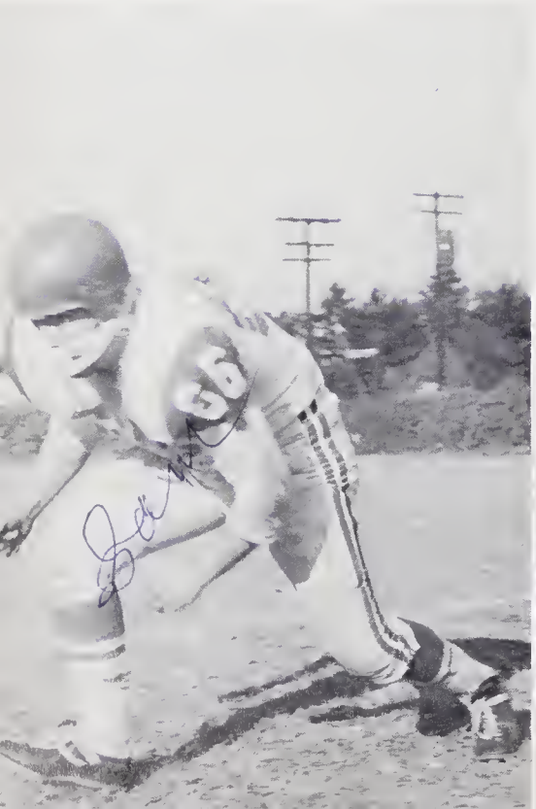

Sam Justus
Senior Guard

Jim Hysong
Senior End
All-Conference

Greg Pittillo
Senior Tackle

Mike Turner
Junior Fullback

James Kilpatrick
Junior End

Ollie Johnson
Junior Quarterback
All-Conference

Through '62 Season

Dickie Drake
Junior Tackle

Harold Robertson
Junior Guard

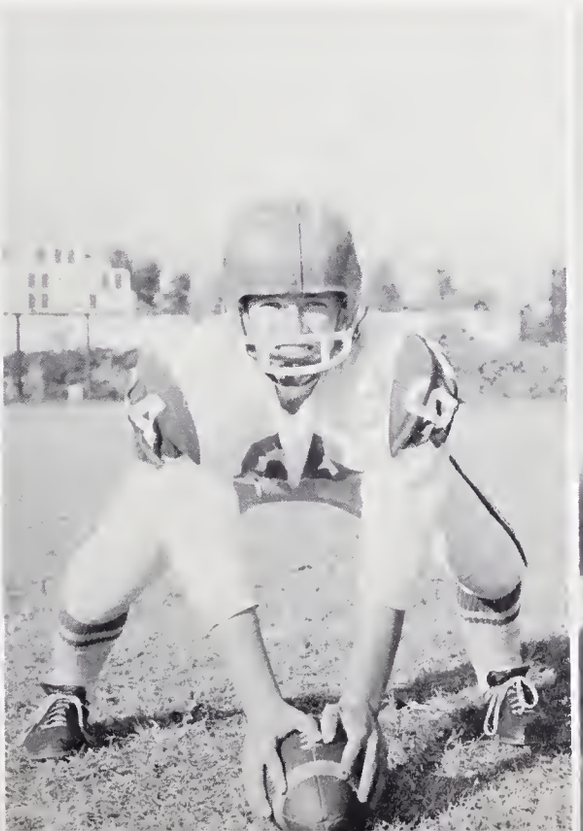

Tom Hardee
Junior Guard

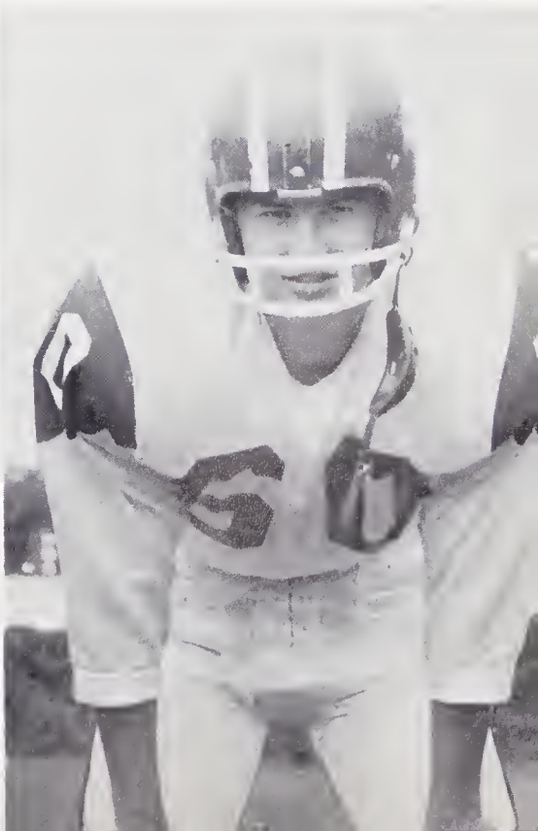

Lecter Hyder
Junior Halfback

Jesse Andrews
Junior Halfback

Garrett Owens
Junior Center, Guard

Bearcat Offensive Leaders

Berry Johnson	1,002 yds.
Ollie Johnson	952 yds.
Mike Turner	307 yds.
Jim Hysong	299 yds.

Berry Johnson
Junior Halfback
Mention All-
Conference

Chuck Hysong
Sophomore End

The 1962 edition of Coach Norman Meseroll's Hendersonville Bearcats, composed largely of sophomores and juniors, opened the season with the Enka Jets. Scoring on the first play from scrimmage, Enka handed the battling Bearcats a 25-7 loss. Hendersonville's Ollie Johnson passed to Jim Kilpatrick on an electrifying play covering 70 yards, and Lecter Hyder burst through the line five plays later for the Cat score.

The Parker Tornadoes of Greenville invaded Dietz Field and left on the long end of a 32-6 score. Holding the heavier Tornadoes to a total of six yards rushing in the fourth quarter, the Bearcats, as usual, hit hard. Lecter ran seven yards for the lone score.

Against the Owen Warhorses, the Bearcats caught five and smeared Owen by a 38-0 count. Pushing the Owen offense for a minus forty-eight yard total, quarterback Ollie Johnson passed to Jim Hysong and to Berry Johnson for two scores and also ran for two touchdowns to lead the Bearcat scoring.

A highly-regarded Murphy team, executing their plays to precision, broke loose in the second quarter and won by a final score of 20-12. The Bearcats dominated the first quarter and moved the ball well. Hysong played well both offensively and defensively, scoring on a "circus catch" of Ollie Johnson's aerial late in the game. Repeatedly, Berry Johnson made long kick-off and punt returns. Ollie Johnson completed 13 of 18 passes in a tough loss for the Cats.

A fired-up Hendersonville eleven journeyed to Canton definitely an underdog. The Bearcats, playing their best game of the season, pounced on three Canton fumbles and converted all three to touchdowns. The winning tally was a thirty yard pass from Johnson to Hysong. Berry Johnson kicked the deciding point as the Hendersonville fans went wild. Tom Hardee and Harold Robertson did yeoman work defensively in the exciting Bearcat upset. Hendersonville had not beaten Canton in years.

The Waynesville Mountaineers, using a single-wing offense, contained the Bearcat running attack to win the next game 14-6. Fullback Mike Turner galloped ninety-five yards on a tremendous pass interception to score for Hendersonville.

Brevard, regarded as the best 3A team in the state, proved to be a tough foe for the Bearcats. The Bearcats fought viciously until the final gun and blocked two Brevard punts. Ollie hit Berry for a third period touchdown pass. Final score: Brevard 34, Hendersonville 7.

Homecoming with Enka proved to be an exciting football contest as the Bearcats fought valiantly from a 14-0 deficit, but were severely hurt when officials called back Berry Johnson's sensational sixty-four yard punt return which carried to the Enka 33. The "Johnson and Johnson" combination of Ollie and Berry accounted for two touchdowns in the 24-14 defeat.

In the last game of the season, the Bearcats moved the ball at will and trounced the Edneyville Yellowjackets 33-0 to end the '62 season on a successful note.

Track

State 440 Champion, District 100 Yard Champion.
CARROLL MAXWELL

DAVID STARNES
State Cross Country Champion

Athletic Awards 1961-1962

Cross Country

Jim Wadsworth, Most Outstanding Tennis Player, Jim Hysong, Best Offensive Lineman (football), Marian Dotson, Best Forward (Girls' Basketball), Oscar Corn, Best Defensive Lineman (football), Ollie Johnson, Best Defensive Back (football).

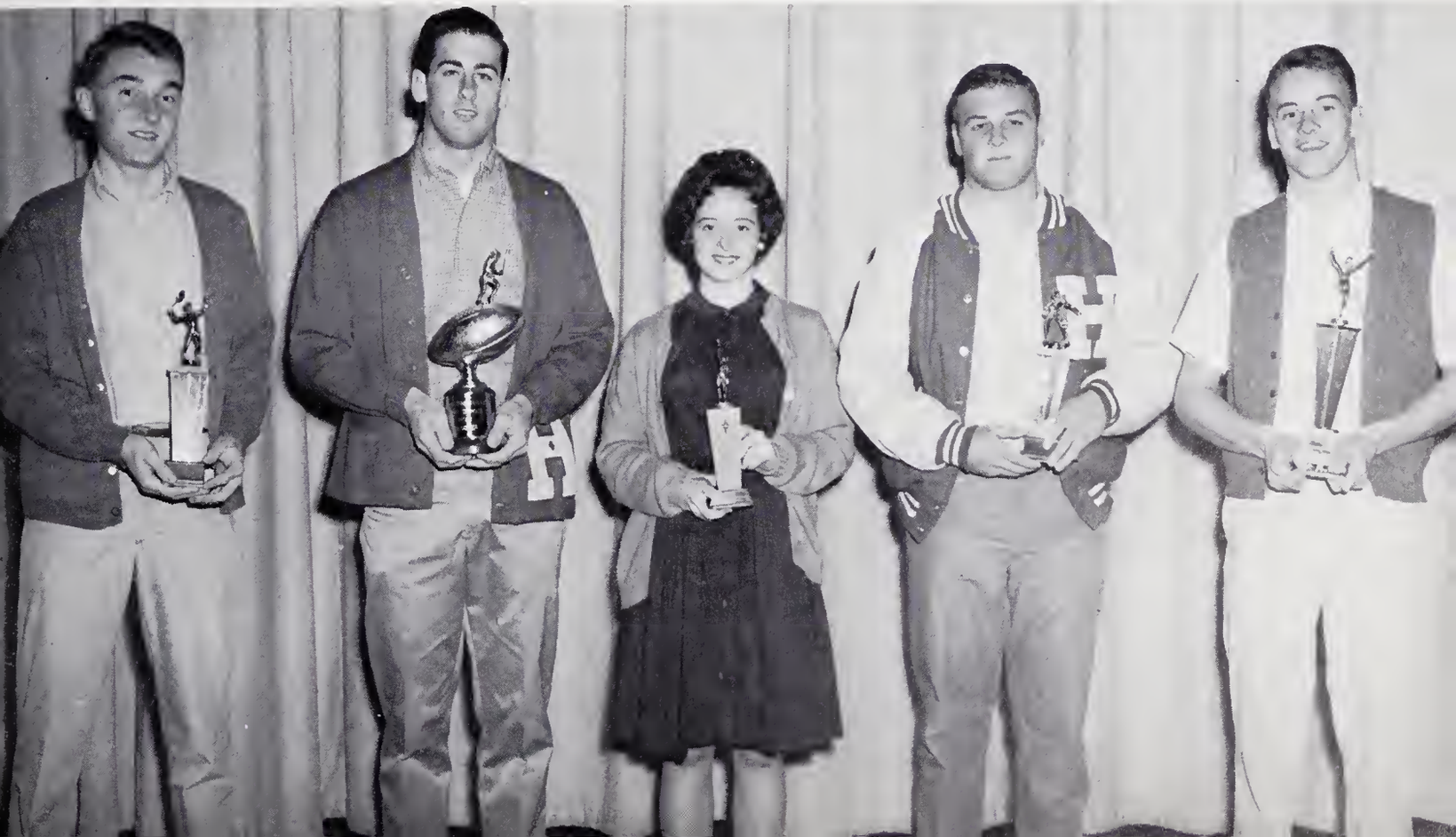

LEFT TO RIGHT; Ollie Johnson, Richard Cisek, Abie Cox, Jim Hysong, Gene Tebben, Chuck Hysong, Jim Kilpatrick, Edgar Robinson, Jimmy Myers, Mike Blake, Kenny Shipman.

Bearcat Basketball Cagers And Managers

Boys' Varsity Managers

L TO R; Joe Stokes, Bill Brackett, Tom Adcox.

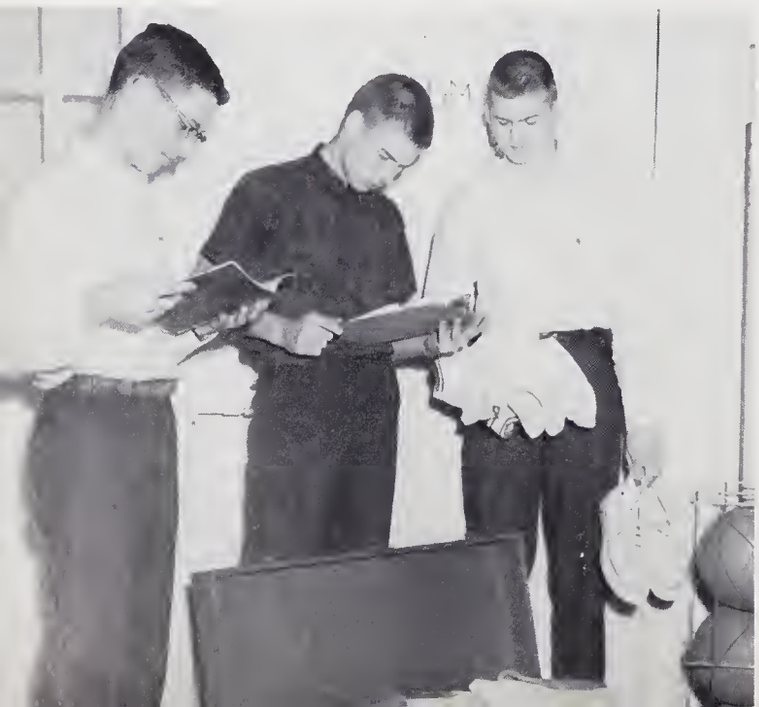

1962-1963 Scoreboard

Bearcats		Opponents
50	West High	36
53	Christ School	41
31	Enka	47
37	R. S. Central	47
30	Waynesville	52
38	R. S. Central	54
31	West High	60
40	Brevard	34
33	Erwin	60
38	Canton	34
55	Christ School	29
39	Owen	35
31	Sylva-Webster	25
38	Erwin	46
41	Enka	42
36	Waynesville	45
55	Sylva-Webster	40
50	Owen	55
63	Canton	54

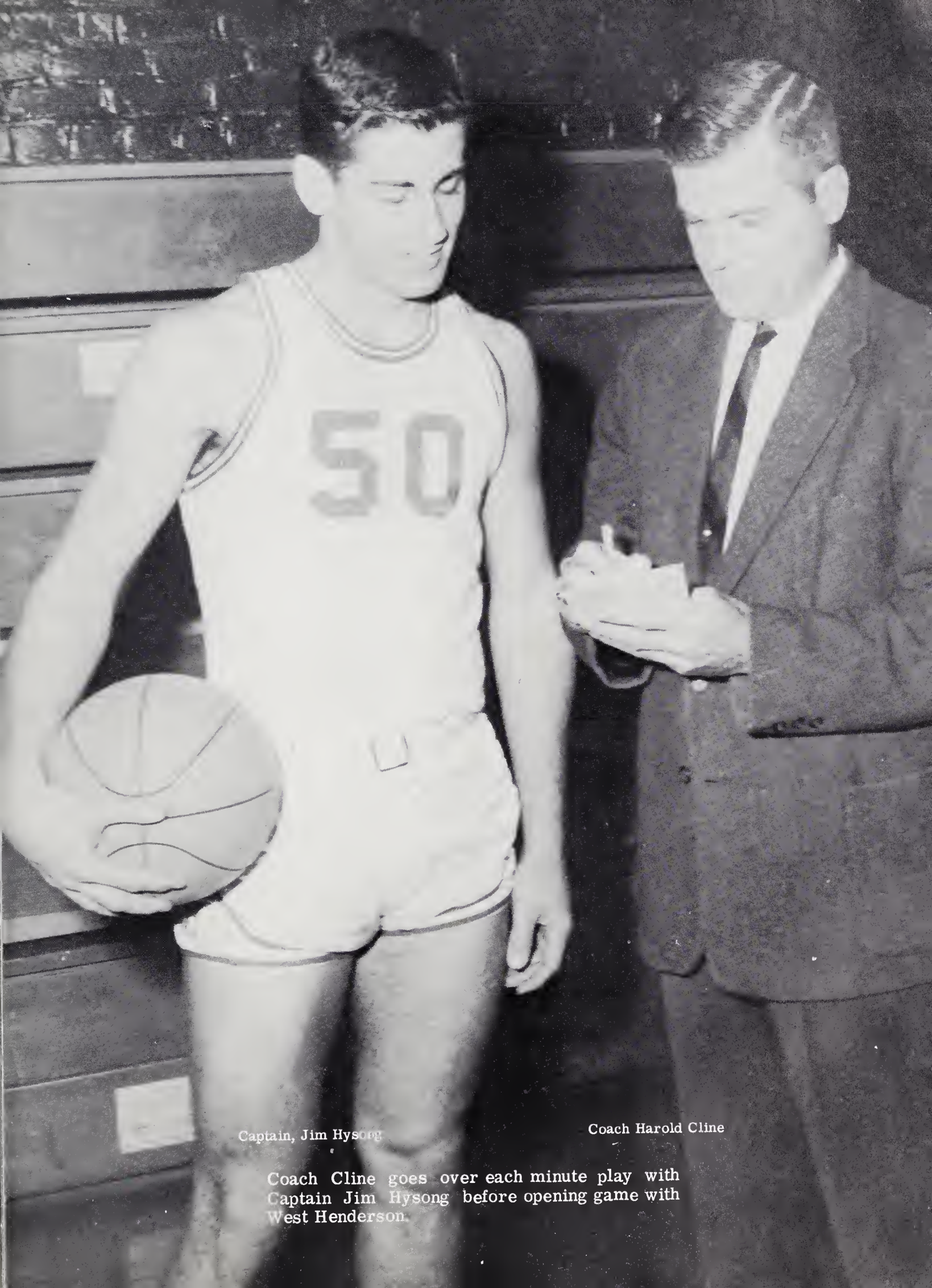

Captain, Jim Hysong

Coach Harold Cline

Coach Cline goes over each minute play with Captain Jim Hysong before opening game with West Henderson.

Abie Cox
Senior

Jim Hysong
Senior

Kenny Shipman
Junior

Hendersonville Bearcat

Harvey McCall
Senior

Ollie Johnson
Junior

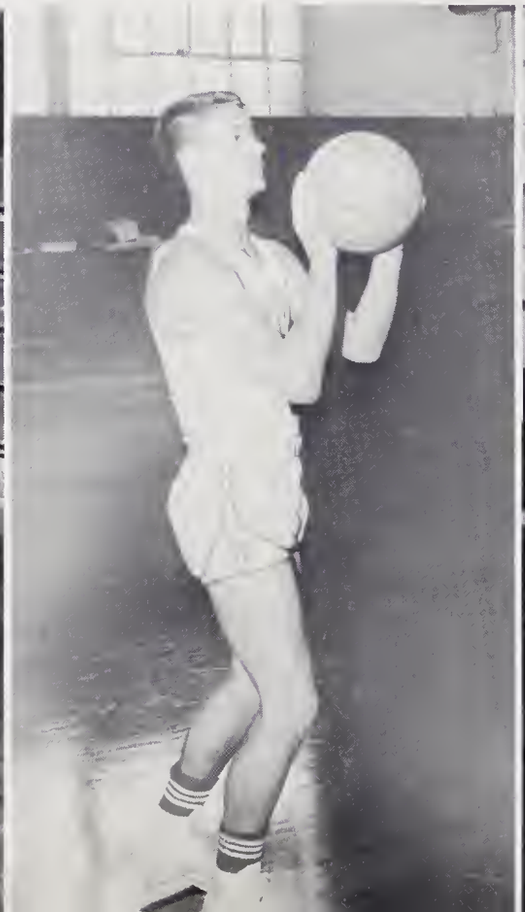

Jim Myers
Senior

James Kilpatrick
Junior

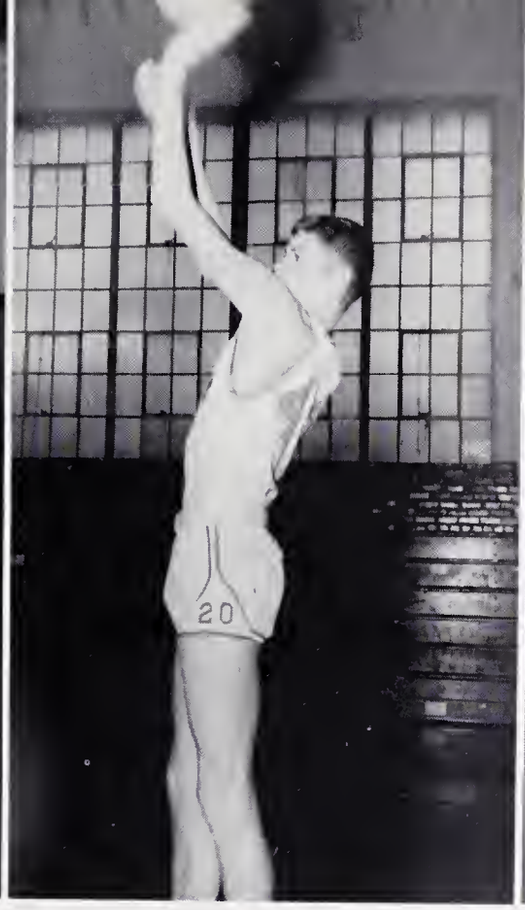

Gene Tebben
Sophomore

Edgar Robinson
Sophomore

Varsity Squad 1962-1963

Chuck Hysong
Sophomore

Richard Cisek
Sophomore

Mike Blake
Sophomore

Kilpatrick gets the tip as Chuck and Ollie prepare to rebound.

Ollie drives the base line and sets for the shot as Kilpatrick and Chuck look for the rebound.

Edgar on the line with one shot.

Ken hits a jump shot despite Owen defense.

Chuck hauls down another rebound against Christ School.

Ball sails high as things get rough under the boards.

Bearcats converge to rebound against opposition.

FIRST ROW - L. to R. - Harold Gilbert, Steve Carlisle, Waddy Stokes, Mike Breen, Scott McCrary, SECOND ROW - Bill Pearce, Eddie Allen, Donnie Justice, Mike Sigmon. THIRD ROW - Fred Watkins, Paul Ward, Berkley Godehn, Mike Allen, Coach Pardue.

Jayvees Show Power; Compile Excellent Record

The 1962 - 1963 J. V. team, directed by Coach Jim Pardue, has compiled an enviable record of 18 wins and only 1 loss. Sporting an exceptionally fine "fast break" offense, good outside shooting, and enthusiastic team work the J. V.'s have won many of their games with ease. A typically fine performance by the J. V.'s was the Sylva-Webster game in which the junior Bearcat squad won by the large margin of 33 points.

After losing their first game with Enka, the J. V.'s came on strong in the second Enka encounter, beating the Jets on a 52-39 count.

Coach Jim Pardue, who has a relatively unnoticed habit of turning out winning junior varsity basketball teams, seems to have a knack for producing spirit in his teams. His boys perform with all-out effort and complete enthusiasm. Through his own interest and the personal admiration in which he is held by his squad, Mr. Pardue inspires his J. V.'s with the will to win, the ability to perform to advantage, and the understanding to produce a balanced team effort.

Coach Blankenship, co-captain Marian Dotson, Coach Hensley, Co-captain Debbie Gamble.

Marion Dotson High Scorer For 1962-63 Girls' Basketball Team

Debbie drives past two West Henderson defenders for a layup as Barbara and Fredy position for the possible rebound.

Girls' Basketball Awards

Best Defensive player . . . . . Charlene Keeling
Sportsmanship . . Charlene Keeling
Best Offensive Player . . . . . Marion Dotson
Best-All-Around Player . . . . . Debbie Gamble

J. V. Managers Bob Orr and Jay Magness pose for a picture while keeping score in the "Crow's nest."

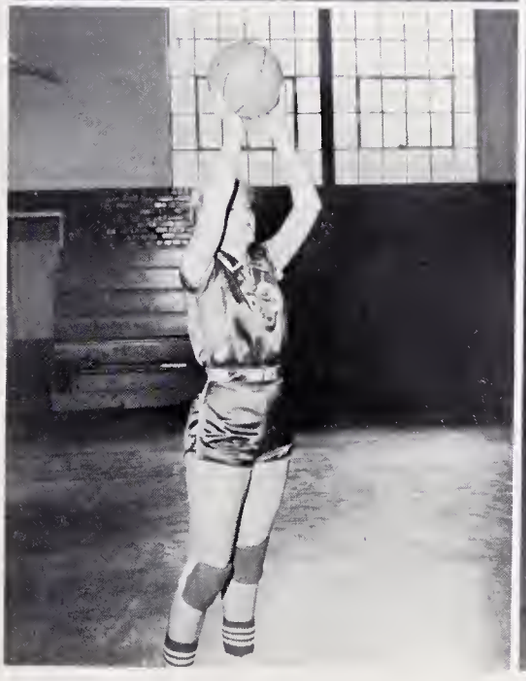

Debbie Gamble-F
Pat Kuykendall-G
Fredy Justus-F

Charlene Keeling-G
Wanda Crowell-F
Becky Alexander-F

Marian Dotson-F
Barbara Cline-G
Rebecca Sewell-G

Bearkitten Starters

FIRST ROW, L to R: Suzanne Collins, Jody Franklin, Marian Dotson, Brenda Corn, Rebecca Sewell.
SECOND ROW, L to R: Debbie Gamble, Sally Clark, Barbara Cline, Charlene Keeling, Pat Kuykendall, Fredy Justus, Becky Alexander, Linda Etherington, Wanda Crowell.

Bearkittens Show Determination And Steady Improvement

Girls' Varsity Managers

L to R: Barbara Cree, Debbie Murray, Pat Garren.

1962-1963 Scoreboard

Bearkittens		Opponents
42	West High	24
31	Enka	19
36	R. S. Central	20
19	Waynesville	28
34	R. C. Central	22
31	West High	15
29	Brevard	22
33	Erwin	50
24	Canton	26
33	Owen	31
26	Sylva-Webster	16
37	Erwin	44
32	Enka	35
18	Waynesville	35
42	Sylva-Webster	16
27	Owen	40
42	Canton	18

JUNIOR VARSITY CHEERLEADERS
L to R: Carolyn Clark, Sandra Hendrix, Lorraine Pollard, Chip Drake, Shirley Schaeffer, Stephanie Schnatz.

Junior Varsity Cheerleaders, Girls Improve, Show Enthusiasm

L to R FIRST ROW; Beverly Turner, Marilyn Davis, Judy Barnett, Terry Tebben, Kathy Moore. SECOND ROW; Charlene Bright, Susan Holly, Dianne Melton, Becky Sherman, Barbara Smith, Ann Porter, Jan Austell, Mary Anne Jackson. THIRD ROW; Freddie Freeman, Gail Orr, Peggy Sizemore, Barbara Bryson, Gail Corn, Tallulah Hunter, Pat Norton, Rose Ann Vaughn.

KNEELING, L to R: Jake Brown, Donny Cline, Tommy Blankenship, Wayne Hoots, Billy Carpenter. STANDING, L to R: Joe Laughter, Tommy Magness, Mike Leslie, Doug Pryor, Don Maxwell, Gene Lockaby, Harry Blackwell, Wayne Ward, Philip Grose, Steve Kishpaugh.

1962-1963 Freshmen Basketball & Baseball

FIRST ROW, L to R: Billy Carpenter, Steve Kishpaugh, Philip Grose, Jake Brown, Dave Parker. SECOND ROW: Harry Blackwell, Tommy Blankenship, Gene Lockaby, Wayne Hoots, Donny Cline, Coach Laughter.

FIRST ROW, L. to R.; Stanley Osteen, Harold Robertson, Kenny Shipman, Evans Thibodeau. SECOND ROW: Mike Turner, Greg Pittillo, Jim Hysong, James Kilpatrick, Clark Hild, Coach Pardue. The above players are returning members of last year's squad.

H. H. S. Baseball Team Defends '62 Title

The H. H. S. baseball team, defending Blue Ridge Conference champions open the 1963 season with nearly the same team that compiled 1962's 7 - 2 conference record. Four seniors return from last year's squad to give additional experience. Coached by Jim Pardue, the Bearcats play all home ball games at Berkley Park.

FIRST ROW, L. to R.: Mike Turner, Evans Thibodeau, Stanley Osteen, Bobby Stevens, Kenny Shipman, Harold Robertson, Mike Sigmon. SECOND ROW: Oscar Corn, Chuck Hysong, Edgar Robinson, Jim Hysong, Clark Hild, Coach Pardue.

FIRST ROW: L. to R. Bob Orr, Gordan Barber, Dan Barber, Ollie Johnson, Donald Linder. SECOND ROW: Jesse Andrews, Steve Brown, David Starnes, Randy Ward, Lecter Hyder. THIRD ROW: Bill O'Cain, Eddie Allen, Carroll Maxwell, Abie Cox, Gene Tebben. FOURTH ROW: John Merrill, Coach Brown.

Under the able coaching of Roberts N. Brown, the track and cross country teams have become powerhouses in Western North Carolina running and field events.

Loaded with juniors and sophomores, the Hendersonville cross country team did well in the state meet this year.

The Bearcat track team was generally regarded as the best high school track team in W. N. C. at the end of the '62 season. This selection was on the basis of Hendersonville's winning both the W. N. C. Relays and the District Meet.

At the State Meet in 1962, Carroll Maxwell captured first place in the 440 dash, and Jesse Andrews took fourth place in the low hurdles.

Track Becomes Major Sport at H. H. S.

Aerial photo shows District 8 Track meet held at Brevard College. The Bearcats won the meet and established several records.

TRACK SCHEDULE

March 22	Myers Park
March 29	Spartanburg
April 5	Henderson County Meet
April 12-13	News-Piedmont, Greenville
April 27	Southeast Interscholastic, Knoxville
May 10	Blue Ridge Conference Meet
May 17	District Meet
May 24	State Meet

Those last few steps are the hardest. David crosses finish line on Jump Off, far ahead of his nearest opponent.

One of Hendersonville High's most promising trackmen is miler and long-distance runner David Starnes. Although David has consistently won the mile for Hendersonville since his freshman year, he especially compiled an excellent record during the 1962 cross country season. David won the 2.2 mile course in 11:33.9. to become the state champion in cross country. David can also be justly proud of his 4:46.7 mile which he ran at the W. N. C. Relays last year. Hendersonville will expect great things from David in the years to come.

CROSS COUNTRY SCORES
(low score wins)

H. H. S.		Opponents
64	Lee Edwards	69
68	Lee Edwards	68
	Three-way meet:	
	Myers Park	28
	Lee Edwards	59
38	H. H. S.	

Another state champion and also a junior is quarter miler Carroll Maxwell. As a sophomore Carroll surprised nearly everyone by winning the state 440 run for Hendersonville with a time of 51 seconds, barely missing the state record by .9 seconds. Never beaten in an open race, Carroll is certain to add greatly to his list of accomplishments before completing his track career.

Wake Forest Invitational. State Meet, H. H. S. finished fifth with 24 teams competing.

Bearcat Track Men Win State Honors

1963 CROSS COUNTRY SQUAD

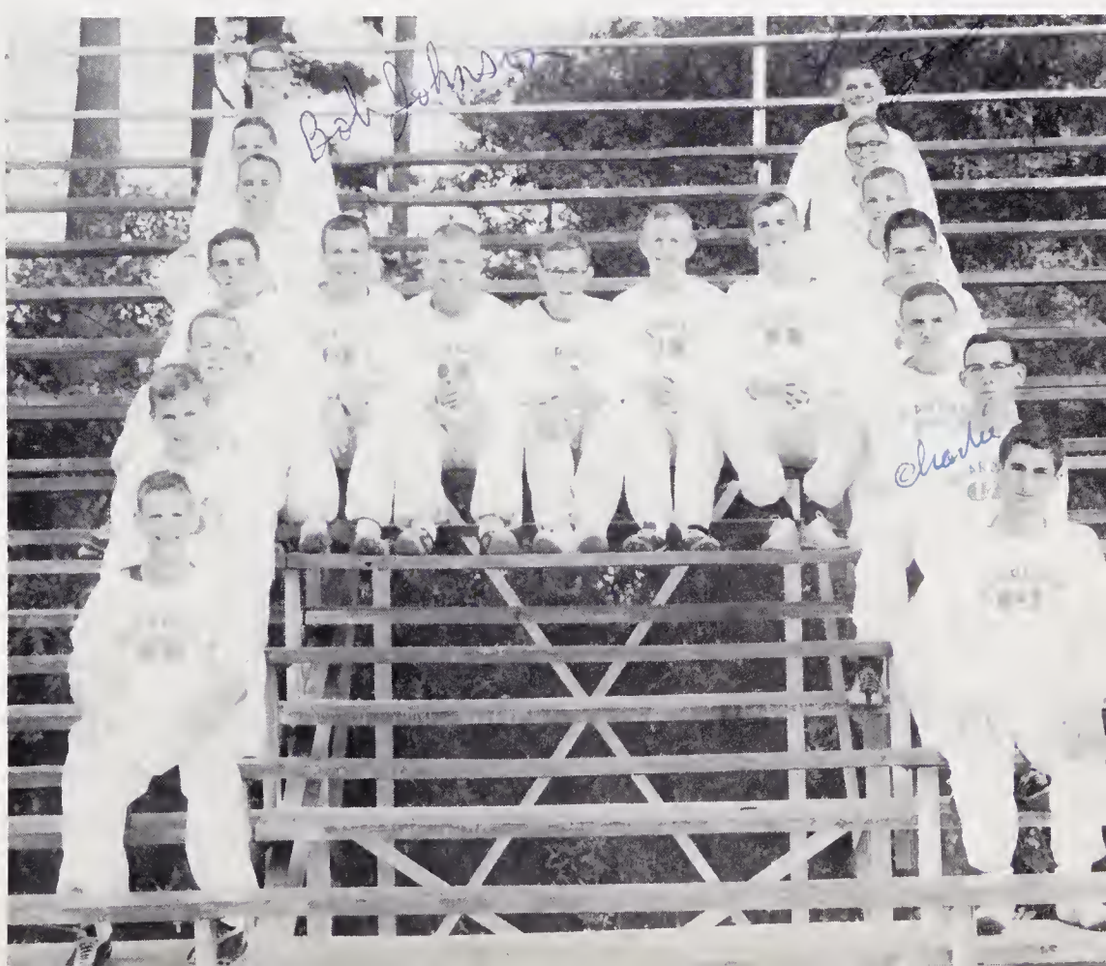

LEFT: Down, Gene Tebben, Robert Johnson, Eddie Pryor, Bill Pearce, Jim McDuffy, Donald Linder, Gordon Barber. CENTER, Eddie Allen, Bob Orr, Randy Ward, David Starnes, Dan Barber. RIGHT: Down, Floyd Wondisford, Mike Harper, Steve Brown, Carroll Maxwell, Don Jackson, Charles Hunter, David Kaplan.

PICTURED LEFT TO RIGHT: Jack Gregory, Bill Pearce, Waddy Stokes, Dane Freeman, Dick Thoms, Jack Squair, Ken Cosgrove.

H. H. S. Golf Team Plans Busy Season

The 1963 Golf Team, coached by Mr. Harold Cline, plans to have a busy season this year. The squad will consist of four- to eight-man teams, depending upon the team that they are playing. Matches begin the first week in April and will probably continue until near the end of school. The Hendersonville squad will also play in the state tournament at Chapel Hill in May.

Planned this year is a J. V. golf team. This group will prepare for competition on the varsity squad by playing several matches of their own.

GOLF SCHEDULE

April	2	Lee Edwards	April	23	Tryon
	8	Spartanburg		25	Marion
	9	Tryon		30	Waynesville
	11	Marion	May	3	Waynesville
	15	Asheville School		6	Asheville School
	18	Lee Edwards		10	Spartanburg

13-14 State Golf Tournament

NANCY HARBERSON
Featured Senior Twirler

Features

Junior-Senior . . . 1962

Sophomore girls entertain at Junior-Senior

A coach, a castle, a wishing well,
Are they magic? Who can tell?
We all know where wishes dwell,
So tell them to our wishing well.

Each year the high school students wait anxiously for the Junior-Senior Prom. The Juniors come upon problem after problem as they frantically make preparations for the big night. The sophomores chosen to entertain grow more and more nervous and excited with each rehearsal. Last but not least, the seniors wait with great anticipation for that special occasion, which is in their honor. At last the big moment arrives and all of the working and waiting has been worth while. The seniors will always remember their Junior-Senior with pleasure and nostalgia.

JUNIOR-SENIOR

Guests were greeted by a world of dreams and imagination as they stepped into the land of "Once Upon a Time." The theme was accented by a wishing well, a large pumpkin, and a beautiful dream castle. Cinderella and her Prince Charming reigned while the guests watched the entertainers. The entertainment included dancers, jesters, and a solo performance of "When You Wish Upon a Star" by Janice Denton. Favors were wands for the girls and miniature trumpets for the boys. The 1962 Junior-Senior was one of the loveliest yet and will long be remembered by all.

Juniors and seniors dance to the music of the Rhythm-Makers.

"Once Upon A Time"

Advisor----Miss Turner

Cinderella and Prince Charming reign at 1962 Junior-Senior.

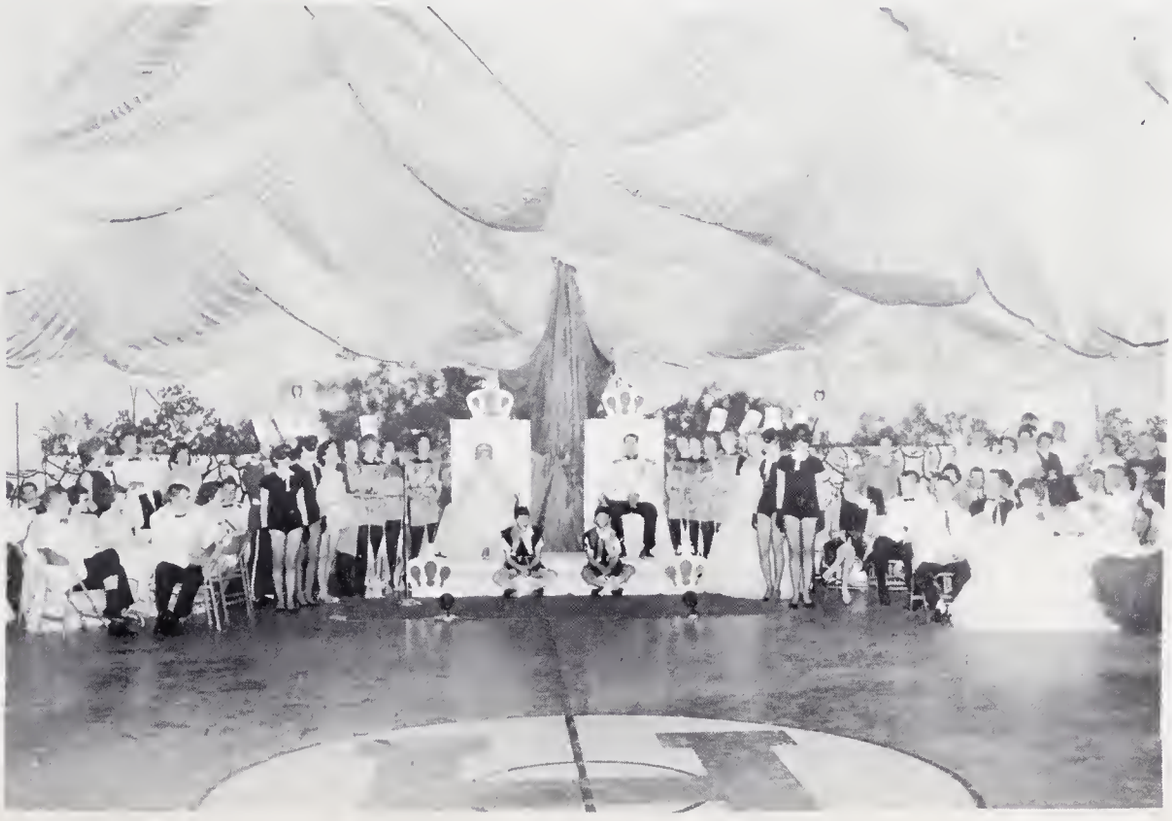

D. A. R. Award

Miss-Hi-Miss

JOHANNA WIGGINS

Miss Hendersonville

NANCY HARBERSON

Apple Festival Representative

CAROLE CARSON

H. H. S. students started the year enthusiastically with the annual Powder Puff Bowl. Activities included a parade and a football game. Senior and sophomore girls played junior and freshman girls.

Powder Puff Queen Ronda Ellinger and her court, Calvina Hyder and Becky Mickerman, reigned over the festivities.

Powder Puff Bowl

Powder Puff Queen and court featured in Apple Festival Parade.

CAROLE CARSON

Homecoming Queen

Homecoming

WANDA CROWELL
JUNIOR

LIDDY ANGIER
FRESHMAN

SUSAN GRIFFIN
SENIOR

BECKY ALEXANDER
SOPHOMORE

MARTHA TAYLOR
EIGHTH GRADE

Court

HISTORY
Abie Cox

BIBLE
Ethel Johnson

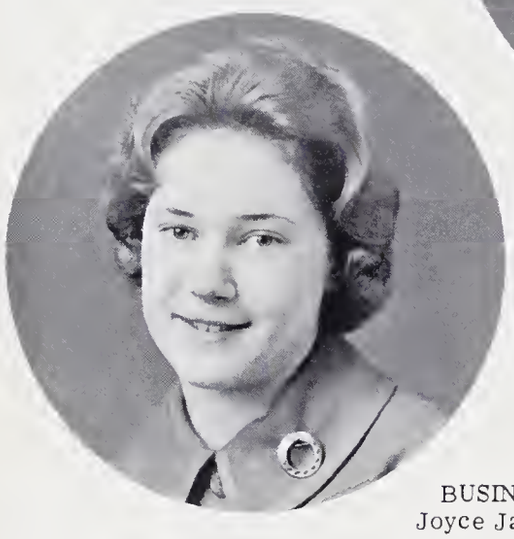

BUSINESS
Joyce Jackson

Hall Of

These twelve students selected to the Hall of Fame are outstanding in their particular field. They were

BIOLOGY
Becky Alexander

BAND
Pat Stiffler

LIBRARY
Gail Rowe

ENGLISH
Sandra Wells

AGRICULTURE
Max Garren

LATIN
James Lenz

Fame

chosen by the teachers of the various departments according to their ability and work.

HOME ECONOMICS
Pam Kuykendall

SPANISH
Judy Pittman

ART
Beverly Brackett

EDITH ETRULIA EDENFIELD

Valedictorian

Salutatorian

DIANA LYNNE ROZIER

Johanna Higgins

Miss Laureate

1963

Chosen by a Faculty Committee on the basis of outstanding personal, cultural, and character traits and service.

Mr. Bearcat—The Symbol of School Spirit

As the school year ends and another class leaves H. H. S., we reflect upon the many times that Mr. Bearcat has stood as a symbol of school and class spirit. We will remember him for years to come as the embodiment of the enthusiasm and interest of our students in the activities carried on here.

We who own this LAUREATE are part of the SPIRIT OF 1963. Into the preparation of our yearbook have gone long discussions and planning sessions, eager enthusiasm on the part of the staff, some laughs and good times, and much hard work. The work could not have been accomplished, however, without the help and guidance of our sponsor and many other co-operative individuals.

With Mr. Bearcat we close this attempt to capture a part of the SPIRIT OF 1963 and hope that this LAUREATE will be a constant reminder of all the rewarding, enjoyable experiences of 1962 - 1963 at H. H. S.

OFFICERS:

Sarah Corn
Secretary-Treasurer
Bobby Sexton
Associate President
Nick Connor
Vice President
Dick Royall
President

L. to R. FIRST ROW: Marian Connell, Sarah Corn, Carl Painter. SECOND ROW: Ann Austelle, Steve Black, Eugene King, John Perry. THIRD ROW: Mr. Day (Instructor), Dick Royall, Bobby Sexton, Steve Whitmire, Nick Connor, Douglas Hart, Freddie Pressley.

Distributive Education Classes Study In Class, Gain Experience On Jobs

CRANSTON PRINT WORKS COMPANY

Established 1825

FLETCHER, NORTH CAROLINA

Webster, Mass.

Cranston, R. I.

Best of luck in the future

Bob Bellamy

Progress Is Our Most Important Product

GENERAL ELECTRIC

OUTDOOR LIGHTING DEPARTMENT HENDERSONVILLE, NORTH CAROLINA

Well, first it was the Senior Steps, then rings, now diplomas. Then we'll be freshmen again.

Hilp!

B.J.

Best of luck
to a really great
guy. Taylor

I hope you have a

BRIGHT FUTURE

Dick Loveland

Young men and women contemplating a career will find the textile business offers real opportunity for a bright future. New methods, new products and new markets create a constant demand for new personnel. Be wise . . . decide upon a future in textiles . . . one of America's largest industries. Check with your vocational guidance counselor or come to see us.

Fine Fabrics
Stevens
Since 1813

J. P. Stevens & Co., Inc.

SYNTHETICS DIVISION

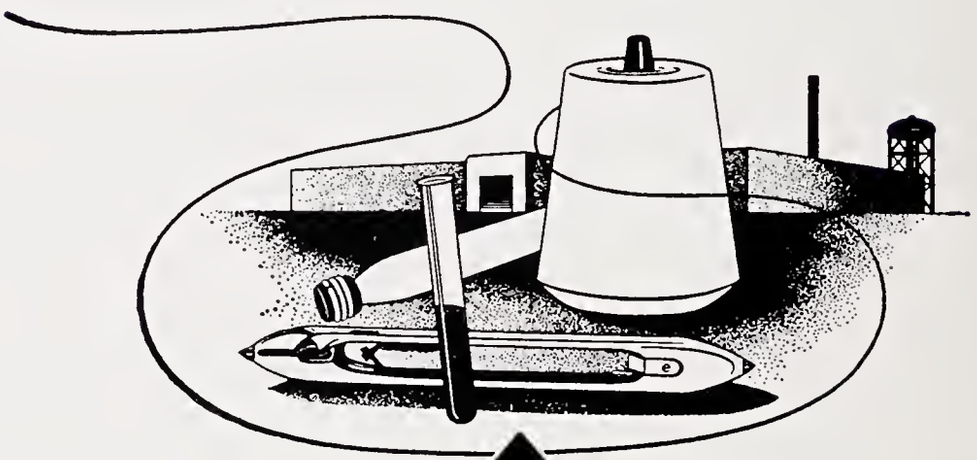

Tom,
Best of luck and
~~wish~~ you have many
~~happy~~ times in the future.
Charlie

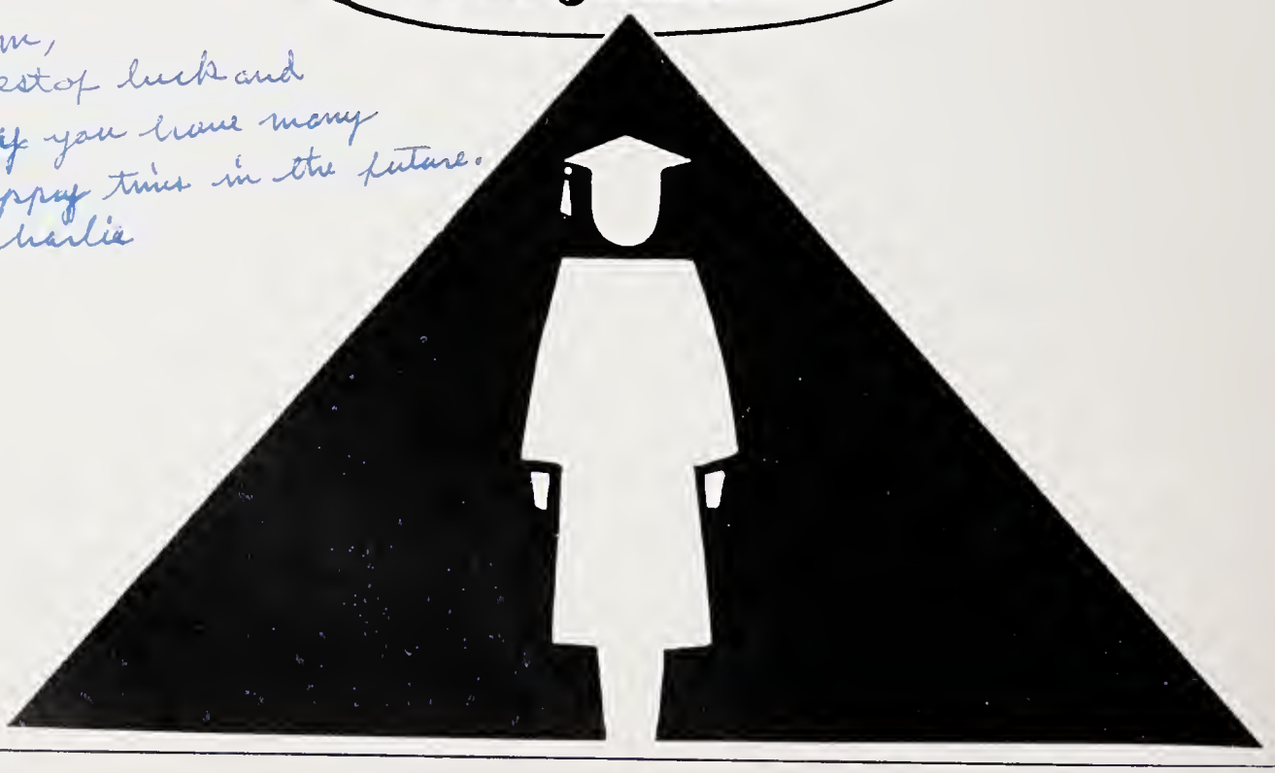

In Hendersonville
are:

YOUR INDEPENDENT
INSURANCE AGENTS

EWBANK & EWBANK

MORROW INSURANCE AGENCY, INC.

STATON INSURANCE & REALTY CO.

ALLEN E. BROWN INSURANCE CO.

BOB LEE—AGENT

NEAL HAWKINS

Grading Contractor

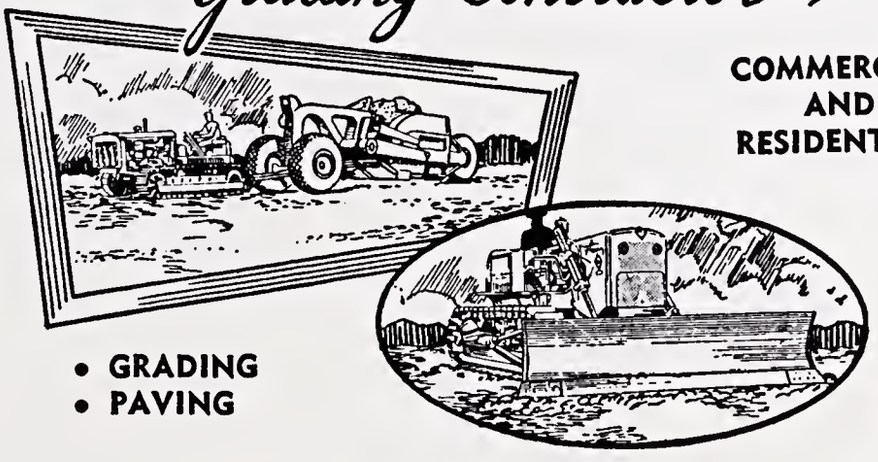

COMMERCIAL AND RESIDENTIAL

- **GRADING**
- **PAVING**

40 Years Experience in Grading

ANY SIZE PAVING IN
ASPHALT OR CONCRETE

Dial OXford 3-4096

E. CASWELL

BERKELEY MILLS, INC.

Balfour, North Carolina

A Subsidiary of Kimberly-Clark Corporation

"Just About Everyone Uses a Product of Kimberly-Clark Every Day."

Tommy,
You are a real nut & your finally getting out of high school - I'm just kidding - Stay as good as you are if that's possible.

Love,
Becky

Refreshing remembrance

AUTOGRAPHS

Bottled under authority of The Coca-Cola Company by

Good luck to a real nice boy. I have enjoyed having algebra II with you.
Sharon

Compliments

HASTY TASTY

19¢

SHAKES SANDWICHES

EIGHTH & CHURCH STS.

FIRST UNION NATIONAL BANK
Hendersonville, N. C.
Member Federal Reserve System
Member Federal Deposit
Insurance Corporation

Compliments of
SUPERIOR
LAUNDRY AND CLEANERS

Compliments of
INEZ BROOKSHIRE TAILOR SHOP
Redesigning and Alterations
Skyland Hotel Building

LYDA TRUCK
SALES & SERVICE
NEW AND USED AUTO PARTS
Ph. 692-1079 - 601 Cherry St.
HAROLD LYDA
Owner and Operator

MAC'S
Men's Wear
Young Men's
Hendersonville, N. C.

315 North Main OX 3-5033
MILL END STORE--FABRIC CENTER
Piece Goods and Draperies
Patterns Sewing Accessories
Hendersonville, N. C.

Compliments of ROBOTYPER
Hendersonville, N. C.

Compliments of
HYDER'S FLOOR SANDING

"The Shake You Eat With a Spoon"
ELECTRONIC CURB SERVICE
Steaks Seafood

BROCK'S

of Hendersonville
Greenville Hwy

WINN-DIXIE
Hendersonville, N. C.

JOY RECORD and HI-FI CENTER
LP's 10 to 20% discount

Repairs Alterations
EDENFIELD CONSTRUCTION CO.
General Contracting
J. T. Edenfield Box 1185
Hendersonville, N. C.

CECILS BUSINESS COLLEGE, INC.
"THE SCHOOL WITH A HEART"

OUR PRIMARY CONCERN	PRINCIPAL COURSES
Student's Interests	Secretarial
Training for the Job	General Business
High Standards	I B M Key-punch
Progressiveness	Stenograph Shorthand

Spartanburg ASHEVILLE Greenville

Compliments of
THOS. SHEPHERD'S
FUNERAL HOME

OATES PAINT & BODY SHOP
AUTO PAINTING
Auto Painting And Body Repairs
"Factory Painting Duplicated"
425 Kanuga Road - Phone OX. 3-5313
Hendersonville, N. C.

COMPLIMENTS
of
MILLER'S
Laundry & Cleaners
Hendersonville, N. C. Brevard

OVERTON'S
Wholesale Groceries
"Distributors of Kansas Maid Flour"

COMPLIMENTS
OF
NU WAY
Cleaners

Compliment of
LESLIE'S AUTOMATIC LAUNDRY
&
DRY CLEANING
Hendersonville, North Carolina

MEYER FLYING SERVICE
AIRCRAFT SALES
PARTS AND SERVICE
Box 450 - Hendersonville, N. C.
Phone OX 3-3910

VAN'S GULF SERVICE
Seventh and Main
Hendersonville, N. C.

Compliments of

PORTER'S ESSO STATION

Compliments of

BOND BAKERS

TELEPHONE OX 3-6478

J. F. STOKES & SON

Upholstering-Draperies
Slip covers
135 3rd Ave. East
Phone 3-3642

GOLDEN KREME
Doughnut & Coffee
Shop
7:00 A. M. to 6:15 P. M.
Phone 693-9084
620 N. Main St.
Best Coffee in Town

HARDING REFRIGERATION CO.

Hot Point Appliances
"Found in the homes
where only the best
will do."
Hendersonville, N. C.
Phone 693-7586

Everything for the Home

RELIABLE FURNITURE CO.

More Value for Your Money

314 N. Main St. OX 3-5370

Established in 1932

TRACEY'S

Compliments of

BELDING-CORTICELLI

Hendersonville, N. C.

"Flowers of distinctive design for all occasions"

COLLINS FLORIST

435 No. Church Street
Phone OX 3-7570

Mr. & Mrs. W. F. Collins
Hendersonville, N. C.

FIRST FEDERAL SAVINGS AND LOAN ASSOCIATION

Fifth at Church

Branch Office Fletcher, N. C.

4% Dividend
On Savings Accounts

RUTH OF CAROLINA

Retail Shop

Phone No. 692-1463

RIGBY MORROW CO., INC.

Builder's Supplies

Leona's

of

Hendersonville, N. C.

Phone
OX 3-7071

Compliments of

GARREN'S GROCERY

7th Avenue East
Try Our Sausage

MARTIN'S FASHION CORNER
Fine Feminine Apparel

JACK SHULMAN
Hendersonville, N. C.

HOUSTON'S FURNITURE CO.
Home Furnishers Easy Terms

HOLLEY SWOFFORD SHOE STORE
Weather Bird Velvet Step
Shoes for the Family

LOUIS WILLIAMS AND SONS, INC.
Plumbing Supplies Paints
Electrical Supplies Structural Steel

SKYLAND BEAUTY SHOP
Complete Beauty Care

Skyland Hotel Building
OX 3-3294

Compliments of
GREGG'S HARDWARE STORE
Hendersonville, N. C.

FRANCIS AND WRIGHT, INC.
Farm Supplies
Feed-Seed-Fertilizer-Farm Equipment
Hendersonville, N. C.

Compliments of
McFARLAN BAKERY SHOP
Quality Products Since 1930

THE REMNANT SHOP
Cottons-Rayons-Drapery, Etc.
Phone Oxford 3-6212
South Main Street

DAN WADDELL AND CO.
Grading
Hendersonville, North Carolina

Compliments of
EARL DOLBEE REAL ESTATE

GENE'S RESTAURANT
For Meals You'll
Always Remember

HENDERSONVILLE FCX SERVICE
Feed Seed Fertilizer
Farm Supplies
Custom Grinding and Mixing

5th Avenue East
SOUTHERN AGRICULTURAL
INSECTICIDES, INC.

CHIPMAN LA CROSSE
HOSIERY MILLS CO.
East Flat Rock, North Carolina

MEMBER
NORTH CAROLINA
OIL
HEAT
COUNCIL

ADDS VALUE

FOLLOW THE EXAMPLE OF EXPERTS - INSIST ON

OIL HEAT

. . . . an overwhelming majority of the building experts in this area heat their own homes with oil heat.

HENDERSON COUNTY MEMBERS:
NORTH CAROLINA OIL HEAT COUNCIL

HENDERSON COUNTY PHARMACEUTICAL ASSOCIATION

"Dedicated to Building
Better Health
Through Pharmacy"

Hendersonville, N. C.

BARBER'S STUDIO

Photography and Books

Don Barber

Switch to electricity for a better life **DUKE POWER**

Serving the Piedmont Carolinas

Tammy,
Good luck. Our friendship has been a very enjoyful one these three years and may it continue a lot longer.
Ray Wright

MARTIN HEATING COMPANY

307 N. Church Street
Hendersonville, North Carolina
LENNOX Heating and Air Conditioning

COMMUNITY CASH

Fine Foods for the Home
plus
Top Value Stamps

THE NORTHWESTERN BANK

FEDERAL PAPER BOARD CO., INC.

WING PAPER BOX PLANT
Hendersonville, N. C.

Dial OX. 3-7380
FLANAGAN PRINTING COMPANY, INC.
"We Never Disappoint"

JODY'S DRIVE-IN

"In the Heart of the Blue Ridge"

Fine Food
Intersection SOUTH MAIN AND
CHURCH STREET
PHONE OX3-9162 Hendersonville, N. C.

General Electric Zenith
R.C.A. Magnavox

LAWRENCE ORR, INC.

Radio Television
Sales and Services
625 Fifth Ave., W. OX 3-4571

J. C. PENNY COMPANY

Hendersonville, N. C.

Almost Everyone Reads

THE TIMES-NEWS

Henderson County's Daily Newspaper

Dommy,
You are a great guy & I wish
the very best life has to offer.

THE MOLAND-DRYSDALE CORPORATION

Best Wishes,
Ethel

Brick Manufacturers

Hendersonville

North Carolina

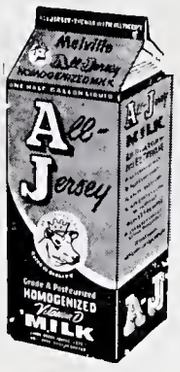

Get All-Jersey today at your grocer or call

KALMIA DAIRY

KALIN'S DEPARTMENT STORE

425 N. Main St.

Phone No. 693-5170

BELK-SIMPSON COMPANY

Hendersonville, North Carolina

HENDERSONVILLE AUTOMOBILE DEALERS ASSOCIATION

Henersonville, North Carolina

BLAIR-McLEOD MOTORS
Studebaker-Rambler

BOYD CADILLAC-PONTIAC-BUICK CO.
Cadillac-Pontiac-Buick

GARRETT MOTORS CO.
Ford

PETE FOLSOM MOTORS
Chrysler-Dodge

ROUSE-STOKES MOTORS, INC.
Chrysler-Plymouth-Valiant-Jeep

T. LEE OSBORNE, INC.
Oldsmobile

HUNTER CHEVROLET CO.
Chevrolet

HOME
VISITOR
TO GO
QTR
E.VROLET

DELMAR
PUBLISHERS